DELAWARE VALLEY COLLEGE
OF SCIENCE
AND AGRICULTURE
1896

Many roads we have traveled,
many miles we have come,
to share in the magic of our days,

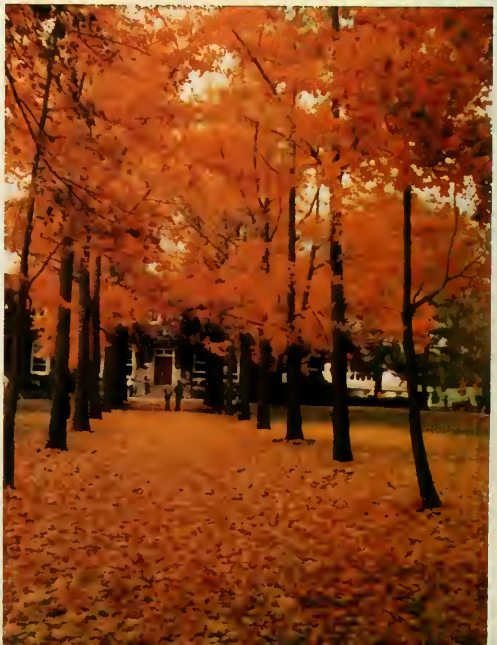

GOD

Won't you come sit beside me, join me in my thoughts,

For soon we must go
our separate ways.

TENNIS COURTS
SNACK SHACK 12-9PM
SAUNAS
SHUFFLE BOARD
TIKI BAR
CHILDRENS PLAYGROUND
BEACH AREA BEACH BAR
PUTTING GREEN

We've known days warmed with sunshine,
nights filled with stars,
the coolness of a falling rain.

Together we have learned, together we have grown,

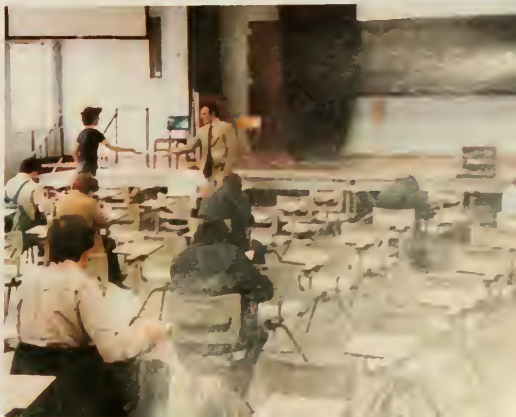

Together we've known happiness and pain,

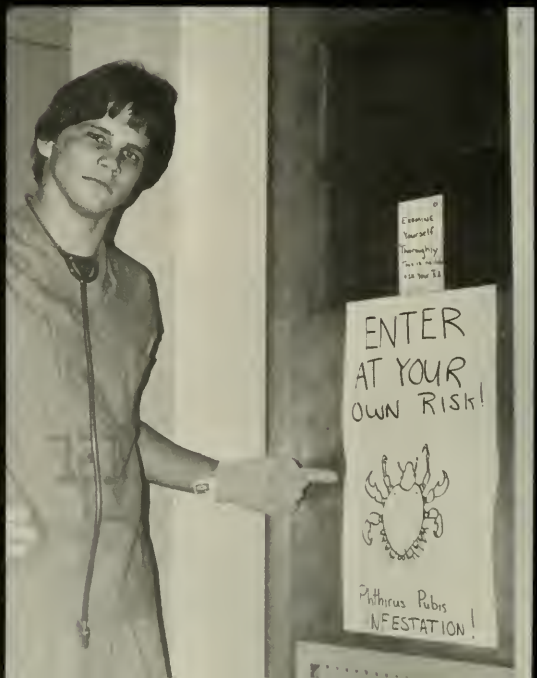

SPORTS INFO. NEWS

Aggies top Lycoming, grab first in MAC north

We sit and we talk we laugh and we share,
we realize all that friendship means,

For we know that we have only
a moment to share,
a moment to realize our dreams.

GROWING TO LIKE

The heritage of the past is the seed that brings forth the harvest of the future.

T HERE

Stage I

PLANTERS AND PLANTING

Parent Salute And Registration 20

NEW GROWTH

Freshman 22

Underclassmen 26

Our childhood is a time of growth and change. There occurs a subtle metamorphosis and suddenly the boy is a man, and the girl a woman. With this change comes the responsibility of deciding where our place in life will be. Parents and friends, on whom we depended for so long, can't make the choice for us. Just as the fragile seedling eventually bursts into full bloom, so we discover our purpose. With the decision comes the first step-the beginning-and so we came together here to share a common goal: To live life to it's fullest, to learn, and to grow.

Son, you've grown since College started!

We would like to express our gratitude to our parents, who have in a sense planted us here at DVC. In many instances it was their guidance and love which led us to trod these collegiate paths. We will always be grateful to them for the love, support and interest they have given us. For it was our parents who brought us here for our first interview, who helped us move in that first day, who expressed interest in the grades we received, and the summer jobs we got, and sent letters and carepackages to us from home. And it was our parents in whose eyes we saw pride for us as we processed on commencement day.

Thanks parents for starting us here!

To The Underclassmen

As graduating seniors we all look back on our four years of college differently. But we all started in the same position; we've been in your shoes and know how you stand! We want to thank you for the friendships and good times you have shared with us and wish you all, the same fond memories of your years at Del Val!

The new crop at DVC

Freshman A-8
Nick Place, Suren Pakhtigian, Joe Nolan Bob Rathgeb, John O'Brien, John Ricciardi.

Freshman B-11
Carole Pica, David Horveath, Jeff Hartman, Susan Rose, Sharon Denzler, Jack Benoff, Jennifer Dowd.

Freshman A-10
Row 1: Karen Takakjy, Michelle Matula, Jerry Robbins, Phillip Hamner, John Roschella. Row 2: Carl Vivaldi, Beverly Brandt, Jane Smeallie, Janet Graham, Jennifer Gioiello, Suzanne Cloutier.

Freshman A-9
Row 1: Rob Troup, Kathy Sheffer, Mary Ellen Tyson, Christine Van Arsdalen, Scott Timmins, Louann Spiecker, Rich Wagner. Row 2: Tom Smith, Kathi Walker, Bruce Stajnraijh, Pat Stephenson, Tom Infanti.

Freshman A-3
Row 1: Dina Hackikian, Bill Hoffman, Kathy Gill, Linda Hahn, Jonathan Kuhns. Row 2: Susan Gromis, Joe Kaiser, Bruce Hellerick, Kathleen Hayes, Shari Kindig, John Herring, Debbie Hoffman, Bob Green, Joe Kentos.

New here but not inexperienced

Freshman A-7

Row 1: Glenn Wasserbach, Jill Stein, Steve Walowski, John Melora, Dennis McLaughlin, Gary Wartenberg, David Scofield, Howard Miller, Jennifer Wall, Scott Lieu, Tom Sempowski, Lynne Saparito, Kim Uleman, Ken Owen. Row 2: Tom Benusa.

Freshman A-4

Row 1: Dave McHale, Sue Kulp, Mark Miller. Row 2: Dan Machon, Scott Leadbeater, Karin Lyzell, Pasquale Licciardello, Charlie Mainwald, Craig Dobson, Ron Leuepke, Brian McCall, Rober Laubach, Ed Leake.

Freshman A-2

Row 1: Donn DePasquale, Karen Delvalle. Row 2: Chris Cusack, Tillie Docalovich, Dave Daehnke.

Freshman BA-13

Row 1: Donna Lombardi, Sandy Yerkes, Anne Hertig. Row 2: Kathy Binasiewicz, Doug Herrmann, Chris Giuliani.

Freshman A-6

Judy Norton, Chris Cesaro, Terry Kurdziel, Linda Monn, Annmarie Novobilski, Carol Fogel, Jack Fiedler, Roxann Minguez, Bret DeFranco, Mike Harbold.

Freshman A-5

Row 1: Debbie Whyte, Steve Torostle. Row 2: Jett Sneeringer, Nancy Williams. Row 3: Lisa Zucchero, Doni Westover.

We'll plant the wheat . . .

Agronomy Juniors
Row 1: Michael Farbotnik, Richard Shearer, Don Cherry, Stephen Vold, Marcia Stenken, Michelle Richardson, Tony White.
Row 2: Scott Schukraft, Bob Cawthern, Miguel Garcia, Ed Smith, Michael McConville, Danny Roerig, Jim Marzec, Michael Schnell, Paul Weinken, Kevin O'Rourke.

Agronomy Sophomores
Ted Haberland, Steve Harrison, Jonathan Niehls, Ellen Court, Kieran Halpin, Tammy Michna, Ron Hoover, Bob Blake.

. . . & we'll make the bread!

FI Juniors
Row 1: Matt Armstrong, Dave Warren, Lorraine Gerus. Row 2: Brian Bannach, Frank Losagio. Row 3: Christine Holmquist, David George, Marnie Carmichael, Ann Buickus Ted Stainbrook.

F.I. Sophomores
Row 1: Jeff Atkinson, Michael Connolly, Carol Kresock, Lisa Pokala, Marian Eck, Don Herold, Dave Vanderslice, Michael Landis. Row 2: Rich Dougherty, Kris D'Alessandro, Greg Gurner, Jean Stump, John Coakley.

Isn't one year of Bio enough, you guys?

Biology Juniors
Row 1: Anne Marie Souchick. Row 2: _____, Lisa Graham, _____, Row 3: Jean Weisbecker, Helen _____, Jamie Ryan. Row 4: Bill Caldwell, Jim Riggs, _____.

Biology Sophomores
Row 1: Dave Meyers, Linda Bakos, Kathy Williams. Row 2: Alison Rodin, Holly Turner, Tina Kiernan, Jackie Nahm, Wendy Wood. Row 3: Dwight Dohm, Rick Lee Steinman, Dave _____, Carolyn Corkey, Debbie Smith, Doleres Schuman, Maria Stanik, Dawn Fitzpatrick, Nancy Tritta, Row 4: Randy Heflin, Kim Nicole, Scott Ruth, Dave _____, John Sipley, Greg Wimmer, Nora Steele.

Junior Horticulture
Row 1: Talea Heckman, Charleen Baker, Rusty Clark, Tacy Morgan, Elizabeth Karolyi, Steve Lacomis, Toni Hoelper. Row 2: Karl Vollmecke, Eric Pyle, Dave Graeft, John Creevy, Darla Diehl Doug Hartkopf Elisa Newhart

Fruits veggies, nuts

Sophomore Horticulture
Valerie Summens, Allison Scheib, Gail Keleher, Greg Smith, Terry Pezzano, Cliff Weinstein, Don Litchfield, John Casella, Ronnie Campbell, Rich Gates, Karen Rosenberg, Mark Bream.

O.H. Juniors
Row 1: Chery Apgar, Jill Bitner, John McNamara, Donna Smyth, Dale Conner, Sharon Traino, Scott Aron, Amy Wright, Cindy Darde, Judy Stiner, Barbara Blaich. Row 2: Howard Belfer, Richard Walko, Tony Nettis, Kathy Smith, Karl Schaeffer, Dan Planer, Ron Johansen, Gail Garthwaite, Gene Doyle, Pat Barron, Keith Driscoll, Nancy Schnetzer, Debbie Chrismer, Dee Ebely. Row 3: Jim Bachman, Karen Rogers, Ray Jukus, Mike Kozak, Peter Wanner, Gwen Stauffer, Dave Heller, Richard Mayer, Robin Sherrerd, Paul Joyce, Paul Dansbury, Scott Tobias, Craig Edgerton, Nick Sandbourgh, Rich Weidman, Denise Emley.

We're ready to beautify your world

OH Sophomores A-N
Row 1: Sally McCall, Eric Moser, Tony Fry, Shelly Kravitz, Steve Hansen, Janice Madlon, Philip Luccarelli, John Mendozza, Matt Brown. Row 2: David Hamilton, Darryl Fosbrook, Jeff Montagnoli, Jeanne Cirotti, Michael Rizzo, Shawn Conley, Richard Blauvelt, Steven Deibler, Les Hergeniother, Cindy Jack.

OH Sophomores N-Z
Row 1: Carol Spahr, Gerald Witmer, Brigette Norcross, Leslie Scheftler, Mary Richards. Row 2: Edward Rasbach, Jill Wojcik, Janice Saluski, Beverly Summers. Row 3: James Romano, Pat Rosenquest, Tim Page, Greg Wolek, Mike Schimpf, John Zielinski.

Udder Classman

Junior Dairy Husbandry
Row 1: Cathy Felegi, Bill Doe, Larry Grim, Tom Nauman. Row 2: Brad Beidel, Bruce Beck, Betty Diehl, Do
Hartkopf, Ed Kulp, Jane Bomgardner.

Dairy Sophomore

Row 1: Martha Gehringer, Dan Carr, Bill Osborn, Kenneth Zanzalari, Alice Mark, George Wickersham.
Row 2: Valerie Prasse, Tim Bowman, William Romberger, Nancy Forlenza, Ron Carty, Craig Mlaker, Ed Herrmann.

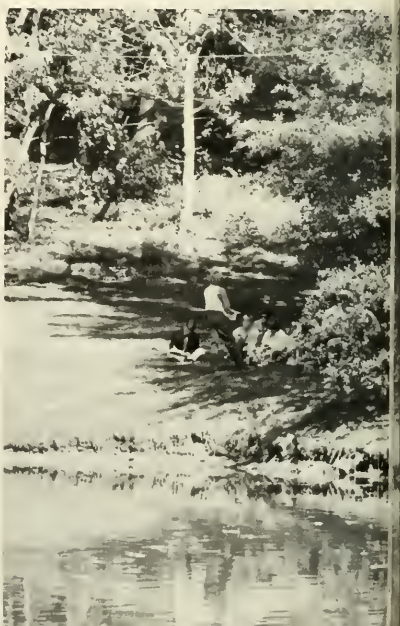

Business is our business!

Business Sophomores
Row 1: Lisa DeFerrari, Barry Brown. Row 2: John McFadden, Daryl Larceri, Tom Trumbauen. Row 3: Cornelia Rrundeanu, John James, Jim Galley, Marcia Werner. Row 4: ____ Catherine Matinas, ____. Row 5: Mark Kramer, Morris Fabian, Ray Tenkins, Tim Pillon, Jeanne Cranney, Ed Cunliffe, Bill Givas, Cathy Dell.

Business Juniors
Row 1: David Stout, Sandy Zeltt. Row 2: Barbara Meyer, Linda Speliotes, Kim DiPete, ____, Mike Petty. Row 3: Jim Duncan, Joe Padosky, Bill Coleman, Greg Setta.

Future Chemists

An. Hus.

Animal Husbandry Sophomores
Row 1: Rom Centonze, Lisa Paulson, Kevin Seibert, Lauren Clawson, Jacky Mento, Fran Goitz, Denise Yeager, Hoyt Emmons, Steve Pallis. Row 2: Debie Haines, Jamie Provenzano, Pat McKeown, Kathy Schreflen, Mary Claire Horning, Betsy Nehoda, Bob Cann, Sue Russ, Bernadette Bolvin, Mary Richards, Steve Triol, Sharon Raab, Linda Morotto, Raychel Stein. Donna Krupa, Dawn Perusek, Row 3: Jennifer Copp, Darla Rogouski, Kathy McMahon, Sue Mason, Tracy Guinta, Gary Manoff, Bill _____, Larry _____, Dave Heckel, Beth Jones, Donna Karback, Mike Clemens, Liz Sygurakis, Ernie Meiley, Steve Ledoux.

GROWING OLDER

The teacher is one who makes two ideas grow
where only one grew before.
Elbert Hubbard

AND WISER

Stage 99

ENVIRONMENTAL FACTORS

Administration 46

Staffs And Secretaries 48

CULTIVATORS

General Studies Faculty 48

Departmental Faculty 54

How quickly we lose sight of the environment which sustains us, allowing a negative, ungrateful and insensitive life style to develop. We may recognize what environment is, but we rarely take partner ship. The basic needs of nourishing the body, but also the need to feed and nourish the soul or thinking. Knowledge of the science of nourishment on the scientific and have at SAIT we have a great opportunity for learning a wholistic approach and sharing that with our fellow students and our families, our friends and our partners in society.

Administration

Dr. Joshua Feldstein

Mrs. Jean Work

Mr. Smith

Mr. Reiter-above, Dr. Wolf-below

Mr. Harold McConnell

Mrs. Gourley

Mrs. Holt

Dr. Clinton Blackmon

Barry Snyder

Jo-Ann Deacon

Craig Deacon

William Craver

Dr. John Mertz

Oskar Larsson

Karen Navarre

Steve Zenko

Lionel Adelson

Bob Tasker

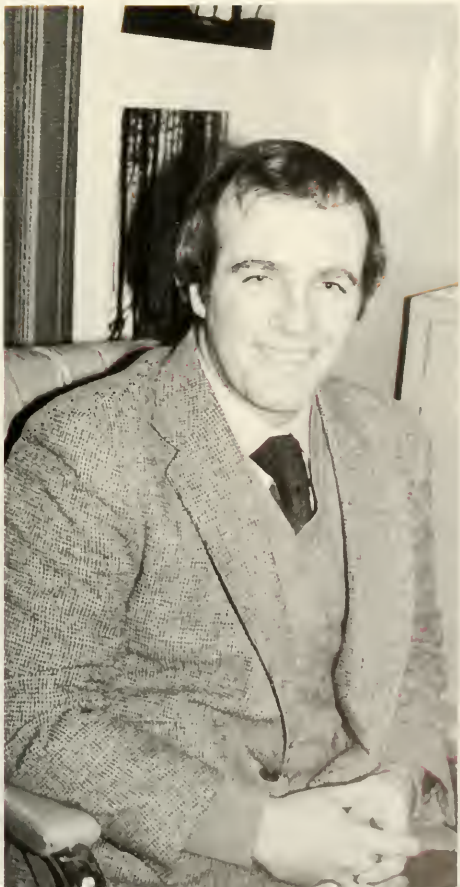

Joseph Marron

Mrs. Hartzel

Mr. Ghering

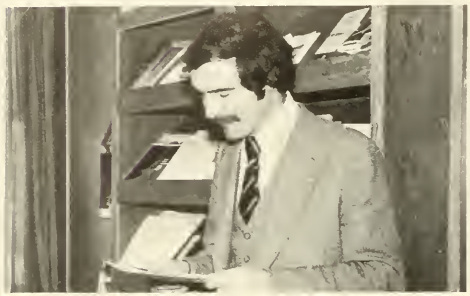

Mr. McClelland

Mr. Robert Sauer

Mr. Henry Sumner

Dr. Handler

Mr. Joseph Fulcoly

Mrs. Somerville

Mrs. Adams

Mrs. Meskill

Johanna Keunecke

Mrs. Shook

Mrs. Donna Lazarus

Nancy Williams

Mrs. Mundt

Beatrice Lynch

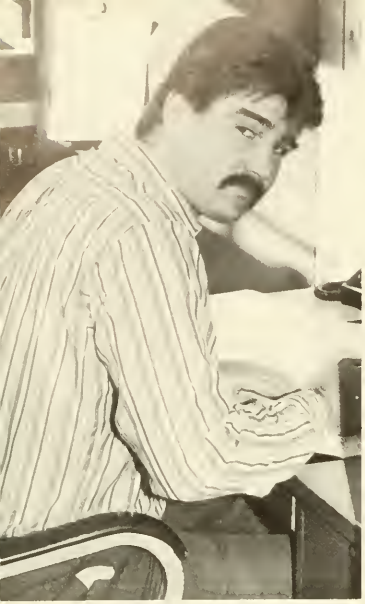

John Foley

Mrs. Ackerman

Karen Marzulli

Jan Lynn

June Erk

Mrs. Zlock

Mrs. Martin

Mrs. Hanisco

Mrs. Henkel

Mrs. Dolores Sangston

Mrs. Shields

Mrs. Stille, Mrs. McLeady

Mrs. Aulenback, Mrs. Metzger, Mrs. Vandegrift

Mrs. Chrismer

Mrs. Nelson

Mrs. Bartlett, Mrs. Place, Mrs. Foster

Mrs. McCurry

Mrs. Stintsman, Mrs. Blake

Bruce Hanson

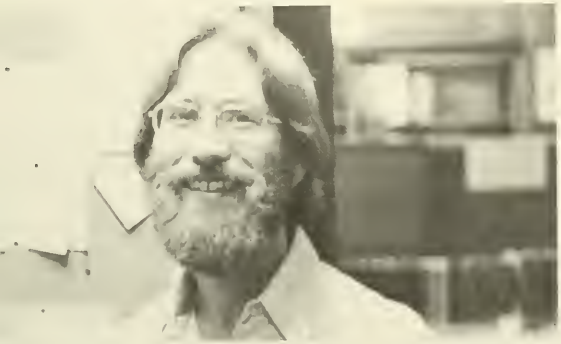

Cynthia Spell

Ann DeMatteo

June Bitzer

Mrs. Repak

Bill McFaden

Fred Miller

George Gross

Nurses Cornell and Waddington

Steno Pool

Glenn Davis

Dining Hall Staff

Security Force

Mr. Gordon Roberts

Mrs. Linda Kuehl

Mrs. Sally Smith

Mr. Gabe Hanson-above, Dr. Richard Ziemer-below

Dr. Peter Glick, Dept. Chairman

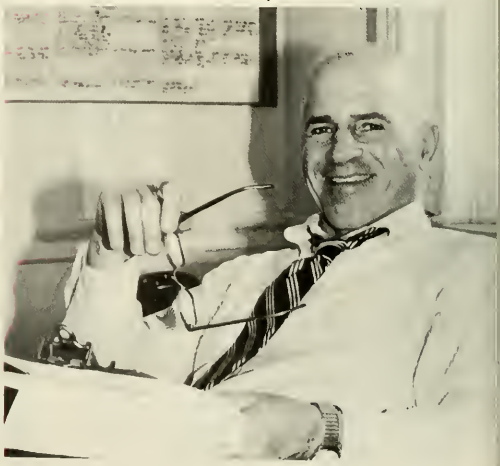

Les Lombardi-above, Mr. Allworthy-below

Mr. James O'Reilly

Dr. Donald Meyer

Mr. Lawerence

Mr. Gavin

Mrs. Roberts

Mr. O'Brian

Mr. Paul Trembeth

Mr. Frank Hofstaedter

Mathematics

Dr. Ted Christie, Mr. Michael Tabachnick

Mr. James Popham

Joe Coradetti

Mr. Bob Marshall-above, Dan Faulkner-below

Athletic Department

Mrs. Peggy Vellner

Mr. Frank Wolfgang-above, Mr. Ned Limta-below

Agronomy

Dr. Prudeanu

On behalf of the Agronomy Department, I want to congratulate you on the successful completion of your undergraduate studies. You have come a long way in these past four years at DVC. From now on you will be on your own, facing the challenges of your chosen career. If past performance of our graduates is any indication, I have every reason to believe that you will meet these challenges and be successful. The education you have received here has given you a foundation as good as that given by any other College, and better than most.

As graduates of Delaware Valley College, take well deserved pride in your Alma Mater, keep in close touch with it, and become involved in its further growth!

BEST WISHES AND GOOD LUCK!

Dr. Julian Prundeanu, Chairman
Agronomy Department

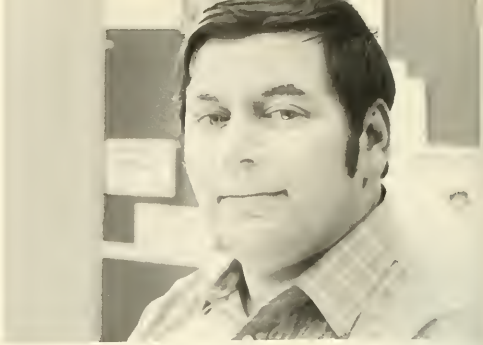

Dr Palkovics

Mr. Larry Hepner

Mr. Wolford above, Mr. Claycomb below

Business Administration Department

Mr. Simone

How quickly these four years have gone by! Graduation is a singular accomplishment in your life, a milepost in your growth and development. Now the future is yours to shape. Your coursework has given you the managerial tools necessary to accomplish your career objective. In seminars and research-oriented applications, you have had an opportunity to try-out these new skills; but the real test will come as they are used in an organizational setting. The need for new thinking and approaches to increase productivity domestically and to compete in the world market offer challenges to be met with optimism and vigor. The faculty members of your Department wish you well and have confidence in your success.

George F. West
Chairman
Business Administration

Mr. McCool

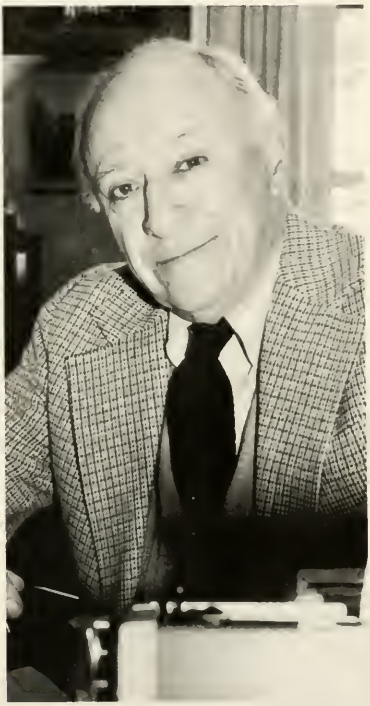

Mr. Keener

Mr. West

Dr. Handler

Dr. Hofsaess above, Dr Kahan below

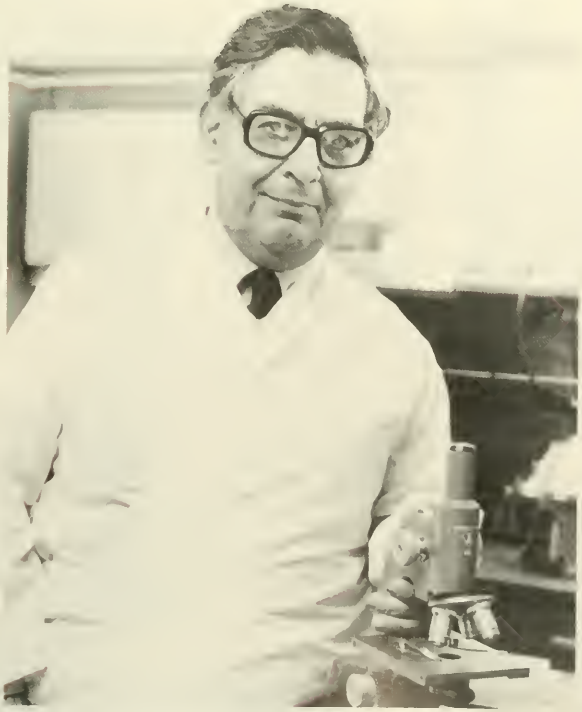

Mr. Gilbert above, Dr Brubaker below

Animal Husbandry

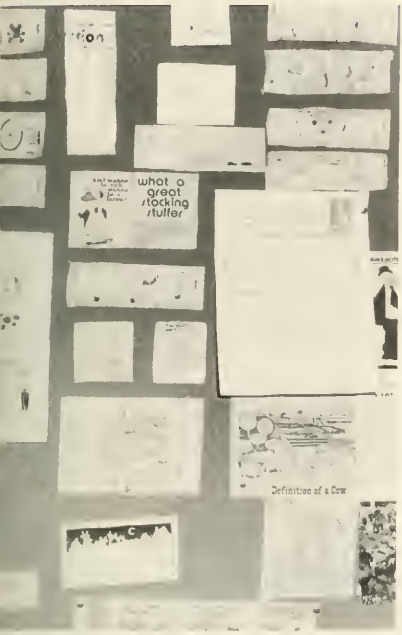

Mr. Markeveys

Dr. Pelle

Dr. Hill

Mr. Adelson above, Dr. Miller below

Dr. Mulstay above, Dr. Berthold below

Biology

Dr. Allison above, Dr. French below

Mr. Standing above, Mr. Johnson below

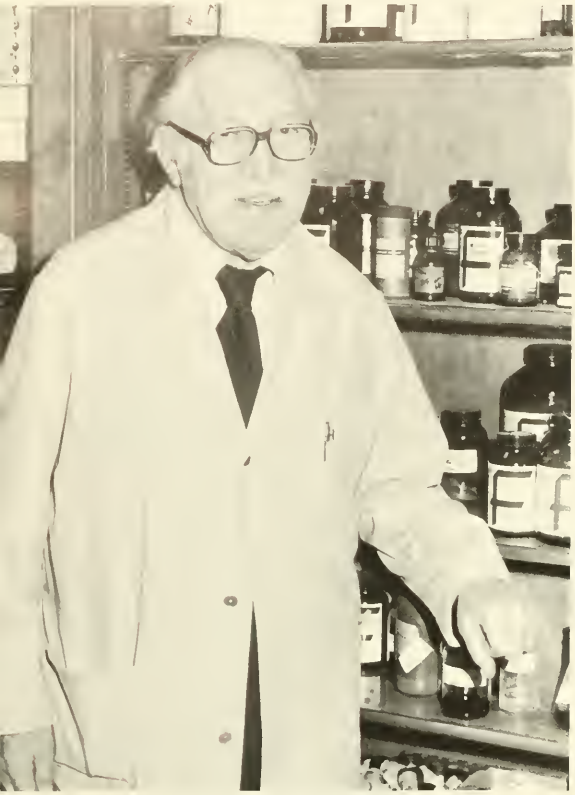

Dr. Elson above, Dr. Goldberg below

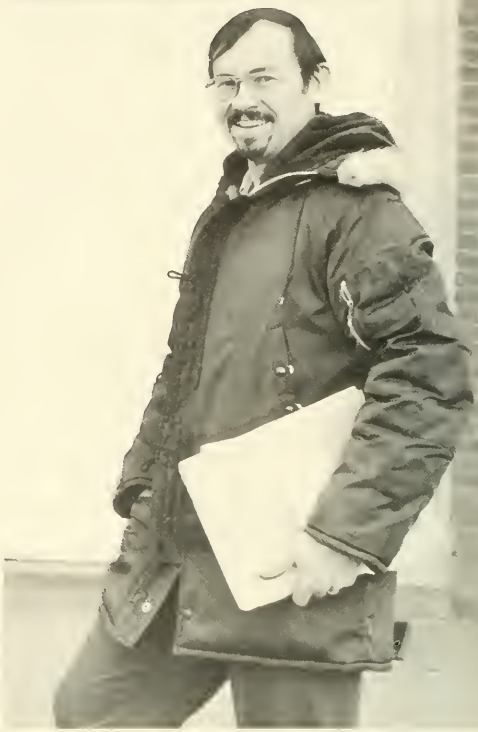

Dr. Weber above, Dr. Orr below

Dr. Lugar

Dr. Stenson

Chemistry

"Change favors the prepared mind"

L. Pastuer

During the past four years you have worked hard to become a member of the chemical craft. This preparation has developed your ability to carefully analyze problems and systematically seek viable solutions. Remember, successful problem solving requires the investigator to be a good listener, to look at both sides of any question, and above all to be flexible in solution design. The faculty has taken pride in your development as chemical professionals and wishes you well for the future. Take an active role in helping to shape the chemistry of the future and do not forget to keep us informed of your progress as problem solvers. Finally, may I offer the congratulations of the Chemistry Faculty and myself on your graduation from the college.

Robert S. Orr
Chairman

Dr. Lazarus above, Dr. Garrett below

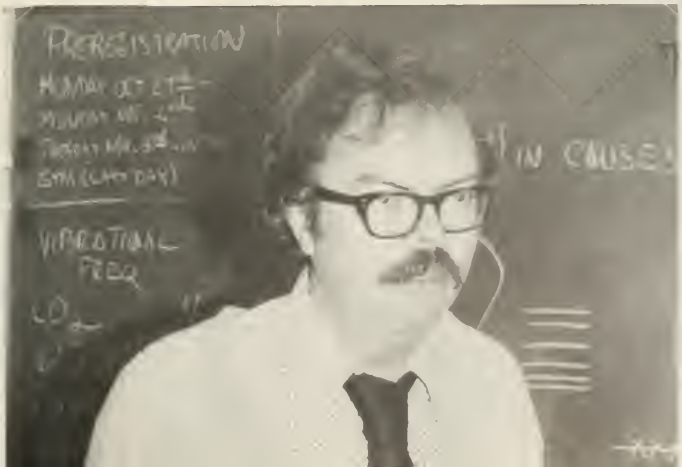

Dairy Husbandry

Mr. Larry Morris-above, Dr. Plummer-below

Dr. Harner

Mr. William Porter

Food Industry

Dr. George Turner-above, Mr. John Barnes-below

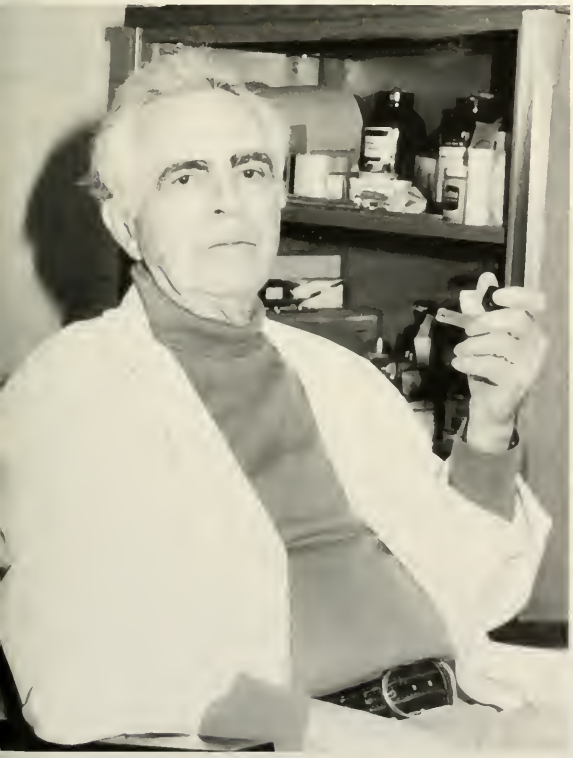

Mr. Richard Dommel

Mr. Cordrey

Horticulture

Dr. Neil Vincent-above, Dr. Joshua Feldstein-below

Dr. Mrs. Barbara Muse-above, Elliot Weiss-below

Dr. Mr. Ronald Muse-above, Dr. David Blumenfield

Mr. Benner

Mr. Zabrowski

Dr. Seik

Dr. Blackmon-above, Mr. Cowhig-below

Ornamental Horticulture

Mrs. Sara Tatchell

Dr. John Mertz

Mr. Abe Rellis

Dr. John Martin

You have completed your college education at a very exciting time in the green industries. All phases of the business of ornamental horticulture are booming as never before and all signs point toward continued growth coupled with exciting challenge as we face a future of changing modes of meeting energy needs, increased demand for a pleasant environment, and continued growth in American affluence. Yours, then, should be a bright and stimulating future. Grow with it!

On behalf of my collegues in the Department let me wish you each every success. And don't forget your Alma Mater! We will continue to work to make it better . . . . and we will need your help!

Sincerely,

John C. Mertz
Acting Chairman
Ornamental Horticulture
De- partment

GROWING STRONGER

The highest reward for man's toil is not what he gets for it but what he becomes by it.

John Ruskin

EVERY DAY

Stage III

TRAINING

Intercollegiate Sports 70

DEVELOPMENT

Clubs And Organizations 110

PRUNING

Intramural Sports 138

How incredible is the growth of a seedling The primary leaves are just the beginning From a single seed develops roots, branches, leaves, flowers and fruit. In the same way our growth as a person has many aspects. We are free to cultivate our physical, mental, and social growth. We can approach any activity with great enthusiasm because we have confidence in our own abilities. We know, that to learn, first we must try.

VALLEY

3 cheers for our girls . . . rah, rah, rah!

Football does a suprise turnabout and wins M.A.C. Northern Division!

Row 1: Tom Kenny, Les Davies, Frank Veccucci, Mike Bergamo, Tom Houpt, Chuck Alpuche, Gary Walters, Jim Yazujian, Mark Dobies, George Demetriades, Greg Salicondro, Warren Robertson. Row 2: Tim Saber, Danny Planner, Al Applegate, Mark Tankersly, Dave Eggleston, Jeff Robinson, Mike Petty, Greg Setta, Ed Boris, Carl Nebhut, Gary Meyers, John Docalovich, John James, Joe Seigenfuse, Row 3: J.D. Niehls, Pat Lake, Eric Reynolds, Brad Hall, Tom Anton, John Cervino, Rich Dougherty, John McFadden, Ron Verra, Ernie Meily, John Casella, Ron Hoover, James Kurfuerst. Row 4: George Wajda, Tom O'Neil, Kevin Seibert, Ray Jenkins, Mark Bream, Tom Kirk, Keven Hoke, Jim Duncan, William Givas, Cosmo Losco, Jeffrey Sweeringer, Steven Trostle, Peter Hand. Row 5: Joe Chrismer, William Lucchest, David Murphy, Brian Schilling, Michael Harbold, Rod Bates, Steve Jennings, Dan Rupp, Jim Bertuola, Fred Siegfried, Chris Edmondson, Richard DiRico. Row 6: Todd Hesse, Ernest Horvath, Rod Casey, Victor Jones, Bill Rubasky, Mark Baker, Ralph Campbell, Joe Kerr, Brian Hoffman, Tim Boyes, Joe Balas, Jeff Sharp, Tony Cerbo. Row 7: Lance Schaffer, Dan Schwalm, John Capra, Calbert Rupp, Bryan Snyder, Mark Kramer, Tom Rimmer, Elwood Williard, Joe Varno, Joe Grajewski, Ken Gruver, Jack McFarland, William Calono. Row 8: Coach Wilson, Coach Mazak, Coach Cervino, Coach Marron, Coach Minnuci, Coach Dromgozo, Coach Faulkner, Coach Foley, Coach Craver.

FOOTBALL (7-3)

8	Washington and Lee*	12
30	Wilkes	8
0	Widener*	23
0	Moravian*	13
48	Fairleigh-Dickinson	0
9	Lycoming	0
38	Upsala	0
12	Susquehanna	0
17	Juniata	3
34	Albright	10

Head Coach-Al Wilson
Co-Captains-Chuck Alpuche
Gary Walters

MAC Record (7-0)
MAC Northern Division
Champions

*-Non-League Contests

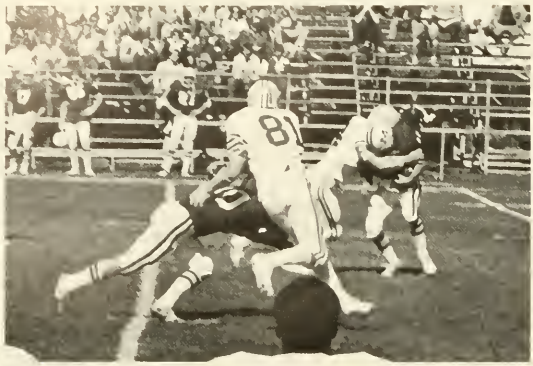

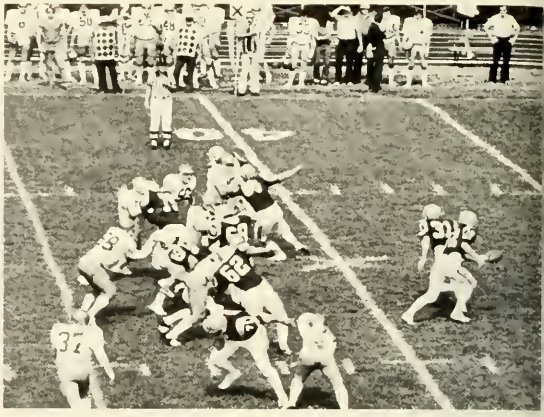

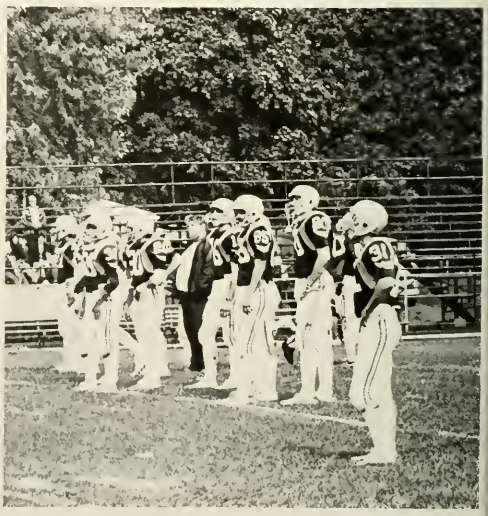

Yes, We Are The Champions, My Friends!

Del-Val, win a championship in football? Absurd would have been the reply to that statement a few short years ago! But it is true-believe it! The Aggies are the 1980 MAC Northern Football Champions.

Shocking all the oddsmakers DVC swept to the title with an unblemished 7-0 league mark behind a bruising defense that only allowed twenty- one points in its seven league victories. Included in that skein were four shutout wins, one of which was over nationally- ranked Lycoming, the odds-on-favorite to win the title. So much for the odds!

In his fifth year as the head coach at Del-Val, Al Wilson has taken a once "ailing" program and restored it to more than just respectability-he made it a champion. Coach Wilson has indeed, come a long way from that first winless season in 1976. Each successive season the Aggies developed more character and more wins, until finally the banner 1980 year provided the climax. The defense was, of course, devastating, but the offense was no patsy either. Sophomore Eric Reynolds became the first rushen in the school's history to break the 1000-yard mark in a single season. Eric accomplished this by accumulating 254 yards in the title-clinching contest against Albright to finish with a total of 1002. Quarterback Tom Kenny provided the strong arm for the Aggies' aerial attack.

Yes, DVC finally can boast of its first football championship. Where does Coach Wilson go from here? Hey Al, now that Del-Val is an established winner, how about a national championship in 1981?

A new tradition at DVC? M.A.C. northern champions!

Banannas go for the big M.A.C.!

Row 1: Kelly Kerner, Linda Treese, Diane Bradley, Donna George, Row 2: Kim Bauman, Donna Cassano, Karen Rogers, Irene Costa, Barb Meyer, Cathy Vitulla, Jackie Stoy. Row 3: Coach Vellner, Cate Matinas, Annette White, Brenda Wolfe, Sue Ann Leed, Liz Henitz, Janice McNeil, Diane Wendland.

FIELD HOCKEY (8-4)

3	Muhlenberg	4
4	Albright	0
3	Moravian	1
4	Ursinus	0
2	Wilkes	4
5	Gwynedd Mercy	0
4	Fairleigh-Dickinson	0
1	Drew	0
4	Penn State-Ogontz	0
0	Scranton	2
3	*Muhlenberg	0
1	*Franklin and Marshall	3

* MAC Championships

Head Coach-Peggy Vellner
MVP-Annette White

HOME
VISITOR
DOWN
TO GO

DVC CAPS FIRST FIELD HOCKEY TITLE

Prior to the 1980 season, Coach Peggy Vellner knew she had a multitude of talent returning from the previous year's campaign. So when Del-Val captured the Northeast Division Field Hockey Championship, she wasn't really surprised. But, playing heavily-favored Franklin and Marshall for the MAC Title was going to be a mammoth task. Despite the fact the girls lost 3-1 Coach Vellner was still pleasantly surprised at the team effort that almost earned them the win.

DVC fielded an experienced squad with fine senior starters and emerged with the finest effort in all of Coach Vellner's seven years of coaching. The teams strong point was its offense and superior ball control, but actually dominated opponents in all aspects of the game. Annette White brought the squad further reknown with her selection to the All-Conference Team. Although Coach Vellner will have a huge rebuilding job on her hands in 1981 she can at least savor the taste of this year's Championship for awhile.

Field Hockey

Ladies tie M.A.C.'s, men place tenth

Row 1: John Lucas, ***Lauren Clawson,*** Richard Weidman, ***Sue Wagner,*** James Parson, Chip Cowher, ***Jeanne Cranney,*** Carl Pellington, ***Gail Keleher,*** Richard Weaver. Row 2: ***Kathleen Sheffer, Elizabeth Trimble, Kathiann Held,*** Michael McManiman, ***Sue Kulp,*** Edward Kuri, Robert Faust, ***Brenda Givler,*** Ed Kulp, ***Jean Toutkoushian,*** Richard Shearer. Row 3: Coach Berthold, Matthew Brown, ***Joanne Lubanski,*** Robert Chambers, Jim Trainer, David Borish, Kirk Walker, John Zielinski, Robert Jeskey, Michael Jaskolka, ***Elizabeth Wheeler, Mary Richards,*** Allen Reinhart. Row 4: Robert Hudak, Kam Weber, Joseph Gyurian, Douglas Bereczki, Warren Lewis, Wayne Hoffman, Frank Schmied.

Lady Runners Show Their Stuff!

1980 marked the first time in the school's history that a separate team was allotted for women in Cross Country. The girls were always allowed to run in practice with their male counterparts, but they never really had a chance to test themselves against other female teams.

There wasn't even enough time to schedule dual meets; only the MAC Championship Meet. The girls knew this was their one opportunity and they responded phenomenally by tying for the Championship with Juniata. Not bad for their first official season. And, if you think the Lady Aggies were good this season, just wait until 1981. You see, the squad contained no seniors, thus, the future appears quite promising.

Aggie Runners Outdistance the Competition

It is amazing how DVC consistently produces outstanding Cross Country teams year after year. This season's edition was no exception as the squad ended with a fine 9-3-1 overall record, and a tenth place finish in the MAC Championships.

The teams success was greatly due to the heroics of Jim Parsons, the squad's MVP. He captured first place in all but two of Del-Val's dual meets and a fifth place finish in the league Championship meet. Chip Cowhwr also ran quite strong and to show how much he meant to the team, all of DVC's losses were suffered while Chip was sick.

But, when you speak of DVC's success in Cross Country you can't delete "Doc" Berthold, the man behind the scenes, who made Del-Val the power it is in the sport today. Congratulations Doc on another outstanding season!

CROSS COUNTRY (9-3-1)

28	Kings	28
21	Wilkes	38
19	Widener	42
15	Moravian	48
19	Albright	42
23	Philadelphia Pharmacy	31
19	Lincoln	40
27	Swarthmore	28
33	Scranton	24
31	Lebanon Valley	24
19	Messiah	42
44	Kutztown State	18
23	Susquehanna	32

Head Coach-Robert "Doc" Berthold
Co-Captains-Jim Parsons
Chip Cowher
MVP-Jim Parsons
MAC-10th out of 19

Row 1: Craig Dobson, John Whitbeck, Dave George, Mark Fields, Scott Dubinski, Kevin O'Rourke, John Dull, Henry Burkowski. Row 2: Chris Wilson, Gary Manoff, Miguel Guzman, Ken Zanzalar, Tom Marks, Bob Stille, Ala Tabatabi. Row 3: Coach Marshall, John Hamilton, John Coakley, Mike Kozak, Ed McDermott, Tom Hughes, jim Riggs, Terry Muth, Carl DePizzo, Scott Ruth, Suren Pakhtigian, Coach Soder.

Soccer you bet!

SOCCER

0	Muhlenberg	4
1	Widener	3
1	Scranton	5
4	Albright	2
1	Longwood	4
0	Ursinus	3
1	Spring Garden	2
2	Fairleigh-Dickinson	6
0	Kings	4
0	L.U.C.	6
2	Upsala	4
0	Drew	5
2	Wilkes	0

Soccer scores don't reveal our DVC talent!

SOCCER TEAM HAS DOWN YEAR

Third year head coach Joe Soder had what must be termed a disappointing year. With all expectations being very high, with last year's record of 6-7, Coach Soder felt they would end up on the winning side of the ledger, but came away with a 2-11-0 record.

The Middle Atlantic Conference is one of the strongest Soccer Conferences in the east. With powers such as Scranton, Elizabethtown, Drew, and F. D. U. Madison, Coach Soder felt early in the season that they might win some games this year, but it didn't come off.

There will be an excellent group of seniors returning next year so expectations will be high again. Coach Soder is pleased with the talent he has to work with and is looking forward to the beginning of a winning soccer program at Delaware Valley College.

Photographers miss volleyball team-oops!

The volleyball team of Del-Val put in another great effort this year as they bettered their last year's record by one game. The team is newly formed, beginning its competition in 1979. The girls worked especially hard this year at teamwork- a key principle to a winning team, especially in a sport such as volleyball.

Team captains were senior Holly Funk and junior Gail Garthwaite. The most valuable player in her first season was Patti Rissinger. Other letter winners included Michele Forry, Jan Nystrand, Wanda Perugini and Missy Young. This years graduating seniors are Holly Funk and Jan Nystrand.

Since the team this year had only two seniors it included many underclassmen who with much effort should be able to make a winning season of the 1982 year. Good luck girls.

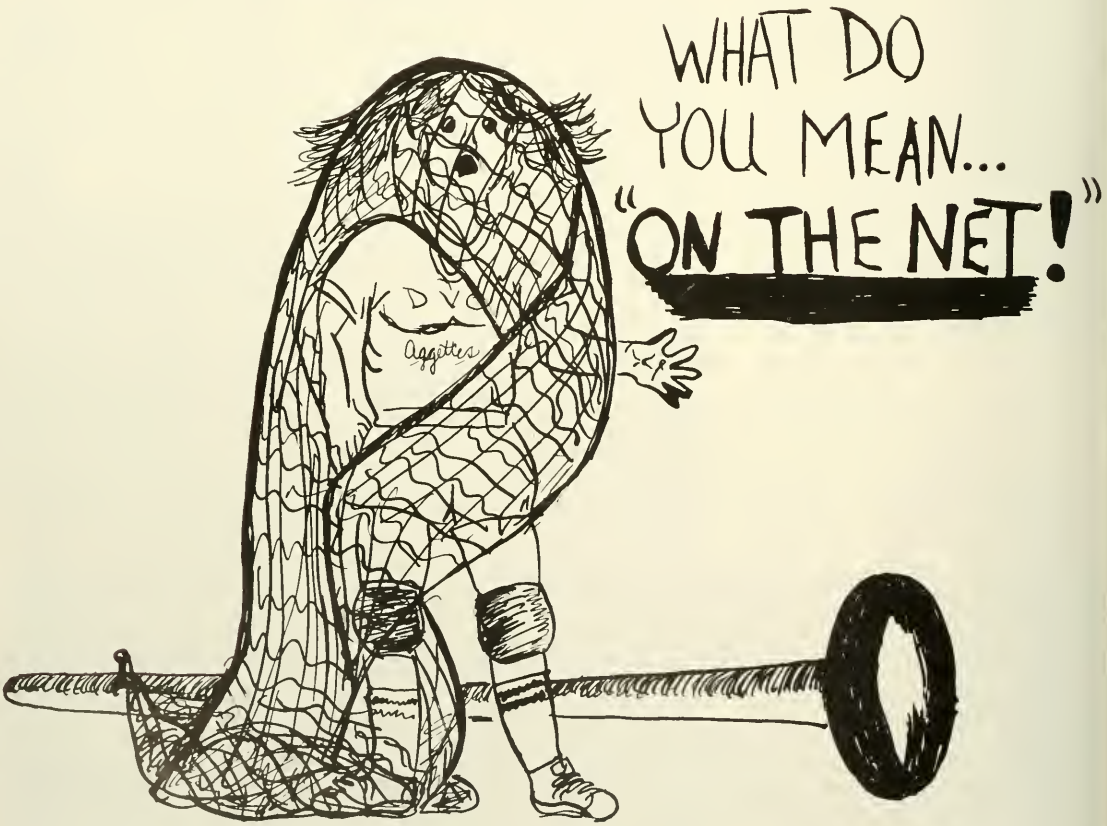

Row 1: Denise Yeager, Jean Stump, Wanda Perugini, Gail Garthwaite, Alison Scheib, Debra Rizzo. Row 2: Coach Kravitz, Jan Nystrand, Doni Westover, Sue Mason, Holly Funk, Nancy Callahan, Lorri Gerus. Row 3: Alice Mark, Lisa Graham, Jackee Smith, Michele Forry, Missy Young, Kathy McMahon, Patti Rissinger.

WOMEN'S VOLLEYBALL

1	Ursinus	3
2	Messiah	3
1	Albright	3
1	Wilkes	3
0	Penn State-Ogontz	3
2	Kings	3
2	Fairleigh Dickinson	3
3	Northeast Christian	2
1	Muhlenberg	3
0	Moravian	3

Womens Basketball
Row 1: Donna Cassano, Diane Bradley, Patti Rissinger, Marcia Werner. Row 2: ***Coach Vellner, Debbie Rizzo,*** Susan Hartung, Melissa Young, Laura Stephenson. Brenda Wolfe, ***Sandy Yerkes, Jennifer Gioielli.***

A small team that thinks big!

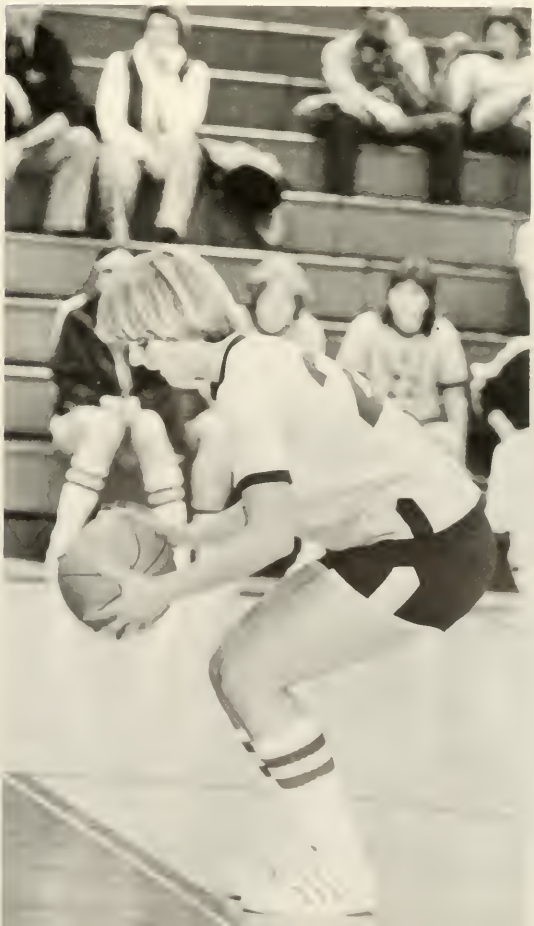

Coach Vellner knew she would need to find a replacement for Joyce Newswanger in the 1980-81 season in order for her team to excel as it had in 1979-80. But how do you totally replace an experienced all-conference playmaker?

Well, Susan Hartung rose to the occasion but not really soon enough to produce a winning season for the squad which ended at 5-13. But Coach Vellner has high hopes for this sophomore who never gave less than 100%. After all, how many sophomores win the MVP award for the whole team? Brenda Wolfe, senior, and Patti Rissinger turned in excellent seasons once again while Marcia Werner improved herself considerably over last season.

As for Coach Peggy, she's put the record of this year behind her and looks ahead to next season, one that holds a lot of promise!

Women's Basketball (5-15)

69	Holy Family	57
61	Wilkes	67
61	Western Maryland	45
71	Drew	52
62	Messiah	83
78	Allentown	68
35	Franklin & Marshall	62
46	Lycoming	75
50	Albright	72
58	Cedar Crest	39
30	Scranton	97
50	Muhlenburg	51
69	Moravian	74
51	Penn State-Ogantz	60
53	King's	68
46	Ursinus	84
39	Widener	79
75	Upsala	87

Head Coach Peggy Vellner

Men's Basketball

Mens Basketball
Row 1: Jay Nichols, George Ceniviva, Dale Lawrence Mark Tymes, Gary Ulrich. Row 2: Coach Corrigan, Bill Hoffman, Phillip Webb, Tom Kehoe, Gerry Lutz, Bill Walter, Lyn Matthew, Don Rogge, Keith Cooper, John Draper, Coach Lombardi, Coach Werkiser.

Basketball team contracts the "plague!"

It seems that the bad luck that once "plagued" the Del-Val Football program has now found a new victim-the basketball team. The Aggies mired through a long, 4-20 season that may appear to have been worse than what the final record indicates. Eleven times DVC lost by ten points or less, and almost pulled off a huge upset over the divisional champs of Albright. Yet almost doesn't count!

The squad was led by seniors Bill Walters and Tom Kehoe in most of the overall statistics and were the real "spearhead" of the team. Bill led all of his teammates in scoring with 413 total points and 17.2 points per game average while pulling down most of the rebounds. Tom finished second in scoring on the team and led in free throw accuracy 75%. The underclassmen also performed well down the stretch and are to be commended.

Next season brings upon coach Les Lombardi the difficult task of replacing Walters and Kehoe, but he has a solid nucleus of returning talent which may transform the 1981-1982 season into a winning one.

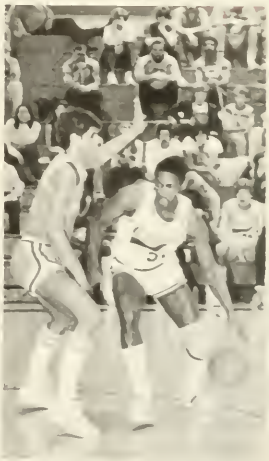

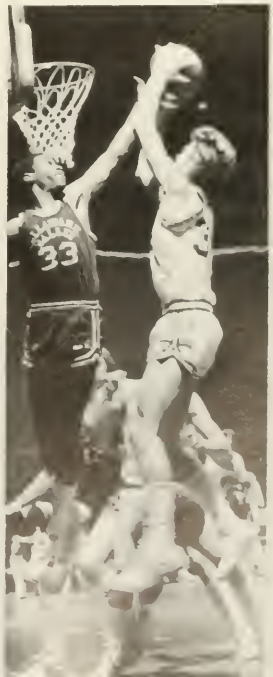

JV Men's Basketball
Row 1: Victor Jones, Eric Smith, Saul Bradley, Mike Kacergis, Tom Berusa. Row 2: Coach Corrigan, Bob Cleighton, Doug Bereczki, David Scotfield, Al Chastulik, Kevin Timochenko.

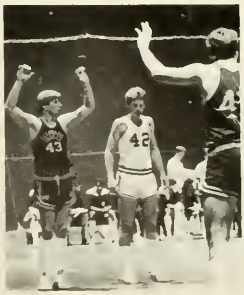

Men's Basketball (4-20)

81	Swarthmore	92
86	Wilkes	92
63	Elizabethtown	71
75	Kings	79
77	Fairleigh-Dickinson	71
60	Drew (o.T.)	63
73	Muhlenberg	94
65	Allentown	73
74	Ursinus	97
84	Albright (30.T.)	89
82	Spring Garden	65
97	Muhlenberg	70
83	Susquehanna	115
75	Juniata	82
54	Moravian	64
75	Scranton	100
70	Wilkes	74
73	Phila. Pharmacy	91
57	Scranton	64
90	Washington	106
71	Fairleigh-Dickinson	86
63	Kings	76
73	Kutztown	97
71	Lycoming	79

Head Coach-Les Lombardi
M.A.C. Record (2-11)

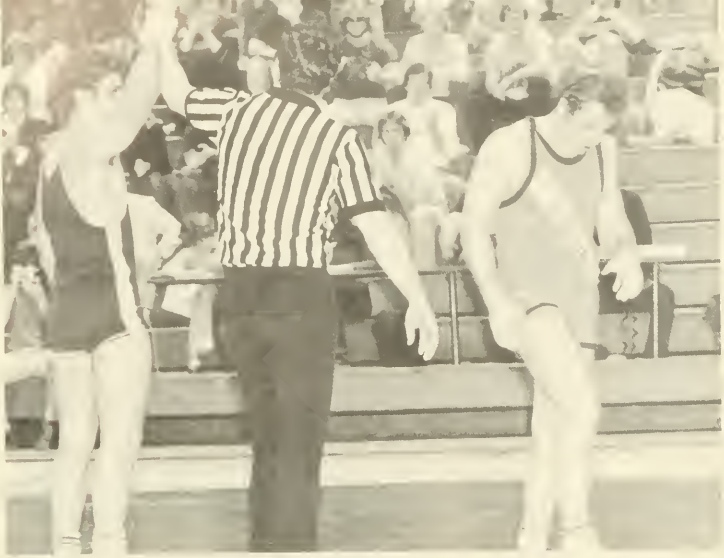

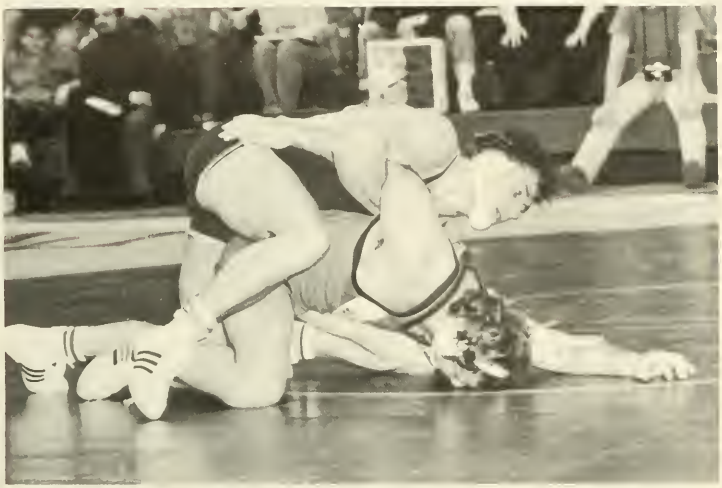

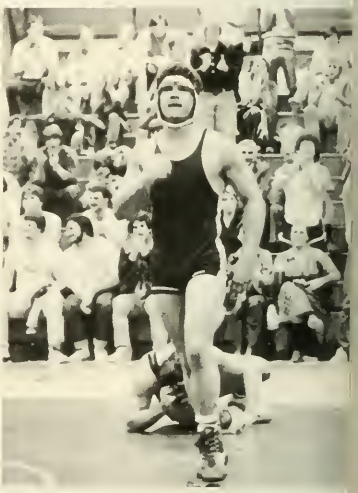

It was one great year!

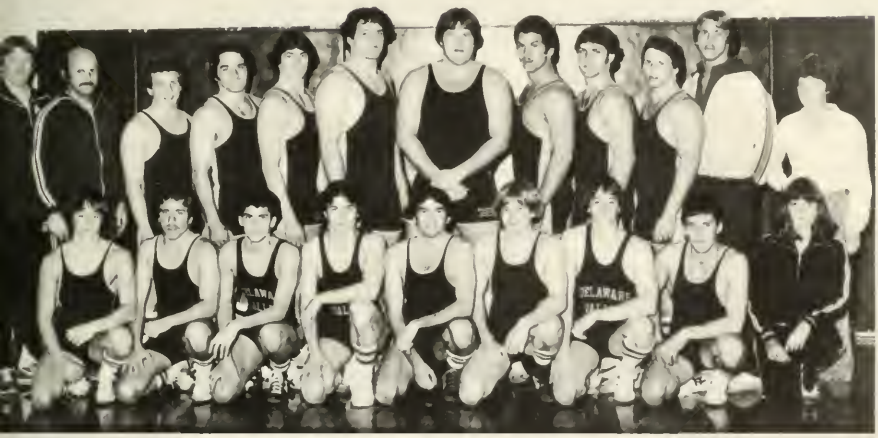

WRESTLING
Row 1: Tom Trumbauer, Frank Losagio, Tony Borello, Nick Ness, Rich Wagner, Joe Orr, Bill Doe, Charles Wilson, Kim Nicol. Row 2: Craig Deacon, Coach Marshall, Troy Marshall, Bruce Stajnrajh, Mark Sands, Fred Siegfried, Jeff Bartholemew, Warren Robertson, Paul Pearson, Carl Nebhut, Greg Peltz, Karen Rogers.

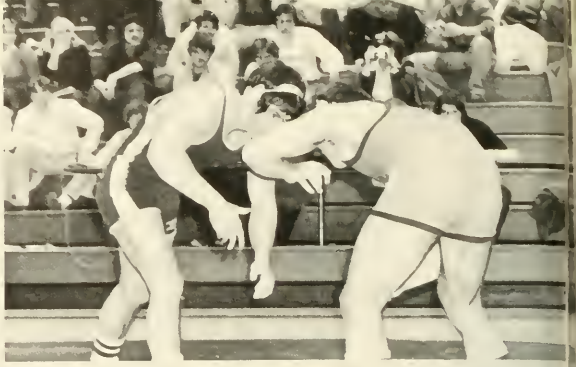

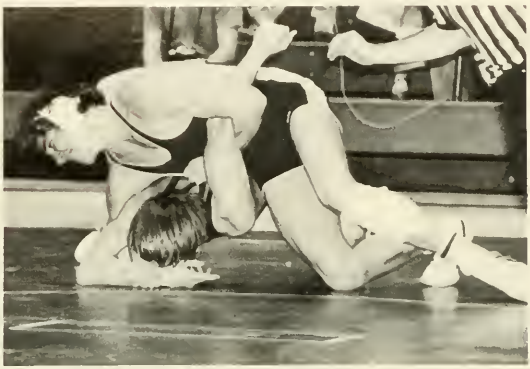

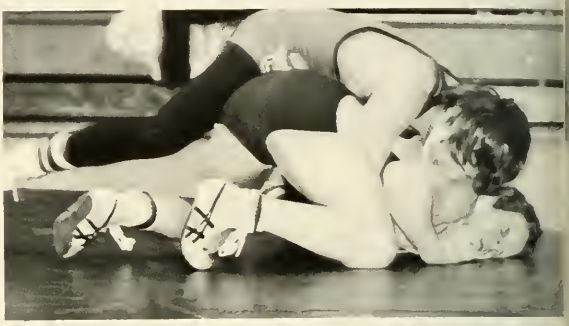

WRESTLERS "PIN" FOURTEEN WINS ONTO DEL-VAL REPUTATION

Wrestling consistently displays the most impressive showing year after year of any Del-Val athletic team. The 1980-81 squad again made an outstanding showing and produced the finest record in DVC history, plus a second place showing in the league championships. The record number of wins becomes even more impressive when you notice such schools on the schedule as LaSalle, Delaware State and Wilkes.

Coach Robert Marshall has built a small school wrestling dynasty here at Del-Val which was spearheaded this year by undefeated Jeff Bartholomew and Warren Robertson, both seniors who won their respective MAC weight championships. Joining these two champions were Paul Pearson who also won his respective class along with Troy Marshall and Tony Novak who turned in second-place finishes. Despite these fine performances Del-Val still fell short of the title by eight points to Lycoming, a team DVC defeated during the regular season.

Although our Aggies did fall short they should still be commended on a fine season's record that speaks for itself.

WRESTLING (14-1)

35	Delaware State	10
25	Swarthmore	15
37	Upsala	11
37	Ursinus	12
44	LaSalle	3
22	Wilkes	29
36	Scranton	15
31	Lycoming	14
35	Susquehanna	12
50	Kings	0
43	Muhlenberg	0
50	Moravian	3
36	Messiah	9
30	Elizabethtown	13
46	Western Maryland	3

Head Coach-Robert Marshall
Captain-Warren Robertson

Golf (8-6)

454	Kings	438
436	Swarthmore	441
457	Moravian	433
	Scranton	438
432	Upsala	436
422	Ursinus	428
	FDU	407
414	Dickinson	416
	Lycoming	F
429	Muhlenberg	431
	Albright	419
438	LVC	475
	Widener	484

Do they have a caddy shack?

Golfers Do Well Despite Adversity

Ned Linta was just a bit disappointed with the final record of 8-6 that his golf team chalked-up for 1981. Not to say he was dissatisfied with his players, but he was discouraged in the fact that the team had very little practice because of bad weather and the early season the team was forced to play during. But still, all in all, his squad did just fine.

The team had a winning record and placed thirteenth out of a field of twenty-one competing schools at the MAC championships. Junior Jim Waniak was a medal winner and placed in the top ten at the tournament. In fact, most of the squad consisted of juniors, which makes the future prospect for a winner next year seem bright. But then, after eightten years of coaching golf at DVC, Ned Linta is used to winners!

Golf
Row 1: Walter Beglery, Steve Walowski, Rich Mellon, Scott Leadbeater, Steve Cook. Row 2: Mike Landis, Jim Waniak, Paul Dansbury, Paul Wiemken, Jim Marzac, Tony White, Bill DeMott, Coach Linta.

Girl's Track
Row 1: Sue Kulp, Liz Trimble, Barb Meyer, Gail Keleher, Jean Toutkoushian. Row 2: Katie Matinas, Joanne Lubanski, Jennifer Wall, Liz Heintz, Jean Stump, Annette White, Jackie Mento. Row 3: Carolyn Corkey, Mary Richards, Deb Rizzo, Jennifer Gioiello, Beth Claypoole, Kathy Sheffer, Cheryl Boehm, Jean Cranney, Dr. Berthold.

Track and Field (7-2)

86	Swarthmore	48
	Widener	42
55	Millersville State	82
	Trenton State	43
134	Elizabethtown	9
68	Albright	14
	Susquehanna	90
68.5	Ursinus	64.5
	Haverford	48

MAC Championship-
2nd place.

Aggies Outrun the Competition

The Aggie track team once again performed extremely well, finishing with a 7-2 overall log and a second-place finish in the MAC Track Championships. The squad was fronted by junior Mark Tankersley, 1980 DVC All-American, and senior Warren Robertson. Mark finished second overall at the meet and set two new MAC records in winning both the 100 high hurdles and 400 intermediate hurdles. Warren aided the Aggies by winning the javelin competition while Steve Trostle took first place in the discus throw.

Overall, it was another banner year for DVC in the sport of track and field. What about next year? Remember, Mark Tankersley is only a junior!

AGGIES
AGGIES

Track–Another great year

1981 D.V.C. Baseball Team

Baseball (11-6-1)

8	Swarthmore	8
9	Albright	6
6	Drew	0
2	Drew	0
6	Ursinus	8
1	Upsala	7
3	Upsala	11
19	Wilkes	8
7	Wilkes	8
4	King's	10
10	King's	6
11	Muhlenberg	7
5	Fairleigh-Dickinson	4
5	Fairleigh-Dickinson	4
9	Moravian	1
3	Moravian	12
11	Susquehanna	5
7	Susquehanna	4

Baseball "Diamonds" for DVC Baseball!

The 1981 DVC Baseball team overcame their misfortunes of the previous season to post a fine 11-6-1 overall record.

Injuries had plagued the Aggies during 1980 and they finished well below expectations. But head coach Frank Wolfgang couldn't help but be pleased over his team's performance this year.

Leading the way was Darryl Heiges, a junior second baseman who averaged .336 with 8 homeruns and 21 runs batted in. Darryl received the squad's MVP award and was also selected to the MAC All-Star Team. Lenny Conrad, a junior righthander, was selected as the most valuable pitcher for the team. He posted a 4-2 record with a 3.08 earned run average. Thus, add another fine team to the list of winners at DVC, "the school of champions"!

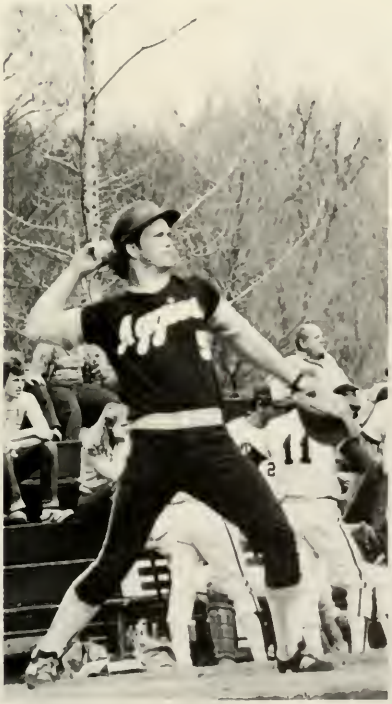

DV
Aggies
17

Baseball, hotdogs, etc.

Girls' Baseball
Row 1: Debbie Ashe, Karen Kerner, Bernie Romano, Ann Marie Sauchick, Irene Costa, Karen Marzulli (coach). Row 2: Marsha Warner, Kathy Ann Held, Donna Cassano, Sandy Yerkes, Chris VanArsaalen. Row 3: Janic McNeil, Denise Yeager, Michele Forry.

New baseball team shows promising future

Rough Schedule, Mediocre Record, Fine Team!

Girls' softball, the "new kid on the block" as far as DVC sports are concerned, steadily improves year after year and this season was no exception.

The Lady Aggies, under first-year coach Karen Marzulli, completed a commendable 6-6 season against a really tough array of opponents, which included league champion Scranton and always-tough Wilkes.

The team was catapulted by junior catcher Irene Costa, who batted a fine .385 with 17 hits in 44 at-bats. Backing-up Irene was Marcia Werner at a crisp .353 and Donna Cassano checking in at .346. But batting wasn't the only strongpoint of the squad because the defense was also superb.

So, for 1982, Coach Marzulli has to be waiting in anticipation because the outlook appears good.

9

Softball (6-6)

4	Scranton	14
6	Upsala	3
4	Ogontz Campus	12
8	Ogontz Campus	2
12	Wilkes	13
10	Wilkes	6
11	Widener	9
6	King's	7
21	Fairleigh-Dickinson	13
13	Muhlenberg	1
9	Moravian	10
1	Albright	4

3rd place finish
in MAC Northeast

Thanks for planning a-day!

A-Day
Row 1: Bill Bippus, Cathy Choma, Gwen Staufler, Carol Bossone. Row 2: Howard Smith, Tacy Morgan, Gene Dayle, John Draper, Alice Mark.

Row 1: Dr. Brubaker, Cindy Thomas, Dawn Fitzpatrick, Jean Weisbecker. Row 2: Jennifer Gioiello, Donald Dobbs, Jamie Provenzano. Row 3: Sal Sangrigoli, Bob Fay, Patty Casey, Cathy Ickinger, Frances Goitz, Mary Tellmann, Sharon Denzler, Theresa Verderame, Patti Bieniakowski.

Small Animal Club

DTA
Row 1: Tom Vernachio, Kitty Stone. Row 2: Carol Bossone, Donna Boyer, Michelle Hoke, Mark Beale, Ron Bates. Row 3: Marie Bergen, Tim Fekete.

Smart aggies & talented musicians

Band
Row 1: Ted Stainbrook, Greg Smith, Craig Edgerton, Susan Russ, Cheryl Boehm. Row 2: Glen Cheetham, Danny Roerig, Lynda Bomberg, Tom Nauman, Tom Tomlinson. Row 3: Terry Allworth (director), Mark Wicks, Cathy Dell, Michael Rutherford, Andy Havington, Drew Fillipo.

Berthold's bees, fraternity sisters?

Apiary
Row 1: Richard Weidman, Sue Kulp, Gail Kelener, Michael Jaskolka, Dr. Berthold. Row 2: John Kuhns, Jim Parsons, Wanda Perugini, Bob Chambers, Russell Burkett. Row 3: Marie Bergen, Eugene Dolye, Sally Garber, Amy Wright, Ron Johansen, Joanne Lubanski, Greg Kiess, Richard Hoskins.

Apiary Society

The Apiary Society of Delaware Valley College is still a relatively unknown club, for many people don't know what activities the club offers. The club helps students learn how to control their fear of bees while learning how to care for them and make use of their good attributes.

A few times annually the club meets to extract honey from the hives located in the outer boundries of the orchard. At this time members may sample pure fresh honey and also learn packaging techniques.

The society also attends judging competitions in Bucks County, NJ Beekeepers association meetings and visits laboratories.

Row 1: C. Wolf, G. Wolek, J. Witmer, D. Bobenrieth, T. Zeller, D. Machon; Row 2: J. Ramano, L. Munz, M. Tellmann, R. Blauvelt; Row 3: M. Richards, G. Gerner.

Literary Magazine returns to D.V.C.

Gleaner
Row 1: Jill Bitner (co-editor), Lean Bindley (co-editor), Linda Hahn. Row 2: Lorri Gerus, Jane Smeallie, Gail Garthwaite, Wanda Perugini, Dan Schwalm.

Hillel
Warren Lewis, Cliff Weinstein, Micael Gerber, Sally Garber, Michael Sobel, Scott Abrams, Larry Ziff.

Adventuresome Aggies

Adventure Club

Row 1: Karen Rogers, Helen Fitting. Row 2: Robert Roamanowicz, Cheryl Boehm, Lauren Clawson, Robert Erlemeier, Elizabeth Kelsh, Janet Graham. Row 3: Mr. Wolford, Richard Scheick, Margaret Mackie, Marian Eck, Roxann Minguez, Allison Scheib, Robert Chambers, Elaine Shirely, Jack Hamilton. Row 4: Michael Harbold, Steve Walowski, Noel Murray, Richard Flynn, Michael McConville.

Adventure Club

The Adventure Club is one of the youngest organizations at DVC. It was started in 1979 by members of the student body with diverse interests in nature.

The club has had many, many trips to various areas of the Northeast including a trip to New Hampshire were activities included ice climbing, hiking, cross country, and downhill skiing.

Other activities the club has planned and carried out have been spelunking (caving), rock climbing, horseback riding and weekend backpacking trips.

Adventure club officers plan many talks and activities that may interest the student body as a whole. They welcome your parcipation and new ideas.

Animal lovers

Block and Bridle

Row 1: Glenn Yanos, Kathy Shelfer, Louann Spiecker, Michelle Matula, Debbie Ashe, Bev Brandt, Marian Eck, Tacy Morgan, Barry Bouglas, Joe Orr, Ed Sosienski, Jamie Provenzano, Fran Goitz. Row 2: Donna Lombardi, Steve Homesack, Patty Casey, Carol Skill, Amanda Dolon, Holly Funk, Carl Vivaldi, Karen Takakty, Dawn Fitzpatrick, Sally Harper, Michelle Hoke, Bonna Boyer, Sue Hadaway, Sue Mason. Row 3: Charlie Mainwald, James Glunz, Marybeth Bragger, Ron Bates, Tom Vernuchio, Ron McCarthy, Dave Holck, George Wickersham, Steven Pallis Seth Bacon, Steve Ledoux, Sharon Denzler, Mary Vogel, Carol Bossone, Jeff Armstrong, Larry Thompson.

Livestock Judging Team

Row 1: Mary Vogel, Tom Vernuchio, Marybeth Bragger. Row 2: Ken Poorman, Mr. Gilbert (advisor), Amanda Dolan, Phil Keener, Ron Bates.

Chorus

Row 1: Janet Kruckow, Carol Kresock, Marian Eck. Row 2: Sheryl Daniels, Susan Russ, Debbie Reiss, Jane Smeallie, Linda Monn. Row 3: Michael Kriebel, Greg Smith, Mark Wicks, Russell Windle, Steve Corcoran, Emory Kohut, Mrs. Roberts (director).

Christian fellowship

Row 1: Jack Fiedler, Tom Row. Row 2: Ed Kulp, Jerr
Witmer, Karen Reed, Noel Murray. Row 3: Tom Mark
Jackie Smith, Richard Gales, Michelle Richardson, Gre
Wolek. Row 4: Greg Smith, Sue Kulp.

How many glasses of milk on your tray?

Dairy Judging Team
Barb Dusman, Dr. Harner, Karen Burkert, Beth Grove, Nancy Bushey.

Dairy Society
Row 1: Tina Taylor, Dan Carr, Russ Jacques, Cathy Felegi, Nancy Bushey, Annette Schafer, Greg Kiess, Virginia Wagner. Row 2: Karen Burkert, Craig Mlaker, Rich Hoskins, Beth Grove, Sharon Denzler, William Romberger, Martha Gehringer, Rob Troup, Tom Nauman, Brad Beidel, Jane Bomgardner, Russ Burkett, George Wickersham, Betty Diehl, Alice Mark, Peter Cansick, Tim Bonmen

Photo Staff — Editor Michelle Richardson

Layout Staff — Editor Charleen Baker

Janet L. Kruckow-Editor, Michelle Richardson-Photo Ed.

Mrs. Joann Hawk-Art Editor

Chuck, Dave Zuy- Literary Editor, Mike, and John

Alice Mark-Business Editor

Daryl Fosbrook-Copy Editor, Jill

Government workers & Agronomists

STUDENT GOVERNMENT/SOCIAL HOUSE

Row 1: Joanne Lubanski, Warren Robertson, Anne Myers, Michael Hoke. Row 2: Chip Cowher, Hank Knier, Cliff Weinstein, Paul Pearson, Jim Trainer, David Clarke, Craig Dobson, Jacky Mento. Row 3: Mr. Tasker, Karen Kerner, Beth Claypoole, Mary Blaskovich, Mike Gerber, Tom Fournier, Karen Hammer, Jennifer Coop, Toni Hoelper, Mark Bartholomew, Carl Vivaldi, Carl Pellington, Elizabeth Kelsh, Dr. Hill.

Agronomy Club
Row 1: Kieran Halpin, Tammy Michna, Jonathan Niehls. Row 2: Michelle Richardson, Ron Hoover, Noel Murray. Row 3: Ted Haberland, Tom Adams, Elaine Shirely. Row 4: Judy Carbrey, Scott Schukraft, Ellen Court, Michael McConville.

Flowers, etc.

FLOWERS AND SO MUCH MORE . . .

The Floral Society offers a wide array of activities for the students who have an interest in floriculture, either as a hobby or career. A large part of the club activities are the various workshops held throughout the year. Floral design workshops are held on many holiday occasions. Other club workshops broaden the scope of the organization beyond flowers. Pumpkin painting, terrarium and dish gardens, topiary, Homecoming floats and A-Day exhibit workshops are examples of the Floral Society's diversity of activities. A variety of guest speakers, movies, demonstrations and short field trips allow members to closely follow current trends and generally expand their exposure to all phases of floriculture. A-Day is perhaps the Floral Society's biggest activity. In addition to some form of floral presentation, the Society is responsible for the A-Day Flower Show, which is one of the highlights of A-Day. The Floral Society's president for this year is Howard Belfer and at the helm as advisor is Dr. John Martin.

Floral Society
Row 1: Mike Schmipf, Howard Belfer. Row 2: Barb Margraff, Dr. Martin (advisor), Kathy Clute, Tony Nettis, Peggy Devine, Greg Wolek.

Horticulture flourishes while fish-lovers are few

Horticulture Society

Row 1: Scott Robertollo, Donald Litchfield, Marie Bergen, Gail Keleher, Charleen Baker. Row 2: Martin Rosenberger, Amy Wright, Phillip Sargent, Allison Scheib, Russell Clark, Talea Hekman, Tacy Morgan, Jill Bitner, John Ricciardi, Karen Rosenberg, Karen Hammer.

The Horticulture Society is an active club consisting of fifty-five members. Club activities include apple and cider sales at football games, cider pressing and a student prepared dinner called the "Hort Feast." There is also fruit basket sales during the fall semester.

Traditionally in the spring the Horticulture Society attends the Pennsylvania Fruit and Vegetable Growers' Meetings in Hershey, PA. Additionally, the club has a banquet and presents an A-Day exhibit-the club's exhibit took first place last year.

The club advisors are Dr. Neil Vincent and Dr. David Blumenfield. The president this year is Russell Clark.

TROPICAL FISH CLUB
Dominic Centonze, Bill Lezzer.

The FFA, little heard of in the past few years, was recognized at the 1980 Homecoming for its first place winning float depicting farming in the future. Computer controlled farming and super-producing crops were combined to give people a look at the future of farming.

The FFA sold live miniature Christmas trees for the holiday season and dwarf Alberta Spruce adorned many dorm rooms and homes.

A-Day 1980 brought a second and third place awards to the club with their Chainsaw Safety Demonstration.

Future Farmers

FFA

Row 1: Phillip Sargent, Warren Lewis, Debbie Whyte, John Herring. Row 2: Sue Kulp, Roxann Minguez, Karen Takakty, Alice Mark, Carolyn Falkowski, Lisa Pekala, Linda Romberg. Row 3: Dan Roerig, Bob Troup, Steve Ledoux, Lorri Gerus, Debbie Ash, Richard Walko.

O. H. Society
Row 1: Joan Kalanta, Rick Cuneo, Jenny Nicholas, James Romano, Tony Fry, Gail Garthwaite, Wanda Perugini, Pa Rosenquest, Scott Lieb, Patt Barron, Steve Deibler, Jeanne Cirotti, Larry Sioma, Dina Hachikian, Chuck Baily, Bruc Hellerick, Amy Wright, Sally McCall. Row 2: Richard Walko, Carol Spahr, Shawn Conley, Don Herold, Marian Myhr Janice Madlon, Ed Rasbach, Janet Kruckow, Glenn Cheetham, Mike Hoke, Jeff Montagnoli.

Orn. Hort. Society

O H Society

The Ornamental Horticulture Society has been in existance at Del. Val. for many years. It has tried to develope interests in club members in activities related to both the landscape and floriculture majors. Areas which are not thouroughly covered by courses are pursued by the club.

Ornamental Horticulture Society has planned many workshops and speakers in diversified areas such as hydrophonics, interiorscaping, tissue culture and nursery management. Bonsai, terrarium construction, and wreath making workshops have been held.

The O H Society has been responsible for a few major landscaping projects on campus. One located behind the Agriculture Bulding and one in front of the cafeteria. Thanks to the officers and students involved for suggestions and help in all areas of club activities.

Hulking out!

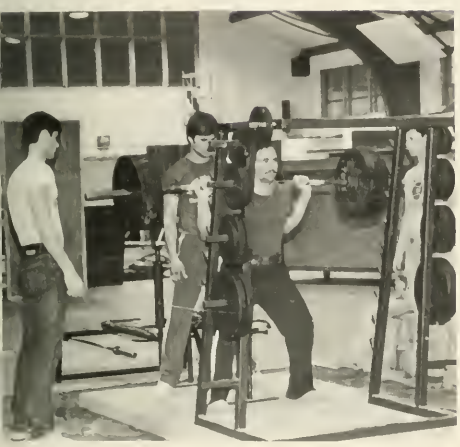

Weight Lifting Club
Row 1: Dave Crater, Jim Loughran, John Creevy, Art Barillo, Scott Rutkowski, Nick Place. Row 2: Jim Bardsley, Scott Abrams.

A literary revival/a few ra's

RA's
Tony Novak, Barb Meyer, Harry Delanoy.

Ram Pages
Mel Balliet, Jennifer Conway, Nancy Swartley, Mark Phipps, Mike McManiman, Martha Gehringer, Lorri Gerus, Tony Novak, Mike Jasolka, Joanne Lubanski, Warren Lewis, Jerry Robbins.

Rapport among people

RAP
Row 1: Eric Smith, Victor C. Jones, Ron Barret, Mark Tankersley. Row 2: Eric Reynolds, Jay Nichols, Keith Cooper, Dave Eggleston, Johnny Jones. Row 3: Mark Tymes.

RAP is a social organization that attempts to socialize through the school to areas within and outside the school. RAP sponsors functions in order to recruit people to Del Val from the community.

The club holds contests such as the basketball tournament and holds raffles as well as dances in order to raise money for the club.

The club held a fashion show April 24th of 1981 which was a success. Everyone who attended and participated had a good time.

RAP also offers interclub contests to its members to hold interest in the club.

EQUESTRIAN TEAM

The equestrian team is an intercollegiate competing team under the athletic department. The team competes with nineteen other colleges and universities in the tri-state area including Pennsylvania, New Jersey, Delaware, and Maryland.

The team competes for two semesters and then totals the number of points each member has accumulated at the horse shows. Those persons qualifying with the most points then represent DVC at the Regional meet. The first and second place winners from the regionals then attend the Nationals.

This year the team is captained by Dawn Perusek and co-captained by Laurie Jackson.

EQUESTRIAN TEAM
Dawn Perusek-captain, Laurie Jackson-co-captain, Pat McKeown, Bob Cann, Sherri Eskesen, Lynda Romberg, Lisa Zuccherro, Hope Boyne, Kathy Gill, Betsy Nehoda, Bob Bodine, Margie Grontkowski

The 1980 - 1981 Business Club.

Basic Business

BUSINESS CLUB

Delaware Valley College's Business Club got its 1981 school year off on the right foot by participating in homecoming. They entered a float and the Homecoming Queen nominee was Terri Domagala.

April first the Business club held a career conference. Thirty speakers from fifteen areas of business were represented. The speakers offered adviced to the students attending especially in the area of making career decisions.

For A-Day 1981 the business club presented their annual computer print out booth, where T-Shirts, calendars were sold. In the computer room the computers were set up so the public could play games on them.

The business club also held a dinner dance at Highpoint Racquetball Club and Resturant on Feb. 20th A good time was held by all.

Chemistry Club

The Chem Club consists of Delaware Valley College students with an interest in chemistry. The club's main concern is to provide its members with a better understanding of the field of Chemistry.

The club takes trips to chemical industries and businesses in the area, and invites guest speakers to give lectures on topics of interest. As a rule, the Chem Club donates a gift to the Chemistry department at the end of the year.

Food industry

The food industry club this year has participated in its own concession stand at home football games to raise funds. The club uses the funds along with the money earned from the previous A-Day to help send the club on an extended field trip in the spring. Last years trip was to Delaware and Maryland, during which the club visited General Food in Dover Delaware, Chun-King in Cambridge, Maryland and the USDA microbiological branch in Maryland among others. The club also had a guest speaker, Dr. Francis P. Tangel, a DVC alumnus associated with Ungerer Flavor House, speak on career opportunities and graduate schools. The club also helped sponsor a talk given by the president-elect of the American Chemical Society, Dr. Alan Lettlemoyer of Lehigh University. The president of the Food Industry Club this year is Paul Brindisi and the advisor is Mr. Richard Dommel.

Where are these club's pictures?

Radio station WDVC

The Delaware Valley College Campus Radio Station was referred to as the WAPO Biome since 1969. However in the fall of this past year, it was decided by WAPO officials working in conjunction with the APO officers to dissolve the WAPO call letters and instate the new name; WDVC. The main purpose of the station is to bring listening pleasure to the students, and also to keep them updated on campus activities. Station President for this year is David Geyer and the advisor for the station is Dr. Robert Orr.

State Penn "Locks Up" Intramural Football Title

State Penn. was one of the better teams during the 1979 season despite the fact it lost in the playoffs. 1980 was a different story, as the team fought it's way through the competition to capture the coveted football crown. Will 1981 see a repeat performance? Only time will tell!

Football for fun!

What?, Where?

Gee coach, my knee is killing me.

I can Fly!

Women's, men's & coed volleyball

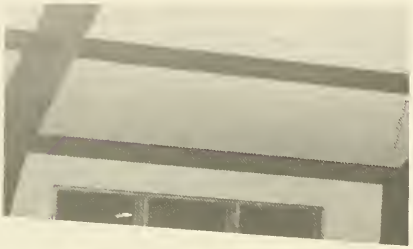

Volleyball Crowns Three New Champions

DVC Volleyball Intramurals always at-racts a large number of participants and the competition is always fierce, making it extremely difficult to repeat a championship. That was exactly the case in 1980 as all three divisions saw new teams take the titles.

In the men's division, ESAD unseated the High Flyers by defeating the Jump-ers in the final. The ladies league was captured by Barness I via its victory over US in the Championship game. The co-ed portion of the program saw the Spirited Spikers succeed SNAFU, the 1979 champs, with their victory over II.

E.M.O. wins

E-M-O Spells Upset to the Vandals!

Men's intramural hockey DVC style is always hot, heavy, and furious. This season was no example as Vel's Vandals dominated the regular season and wound its way through the grueling playoffs to the final against EMO, a team they had beaten handily during the regular season. But as fate may have it, EMO copped the title 3-2 and showed the Vandals aren't unbeatable!

Women's Floor Hockey

Women's Intramurals

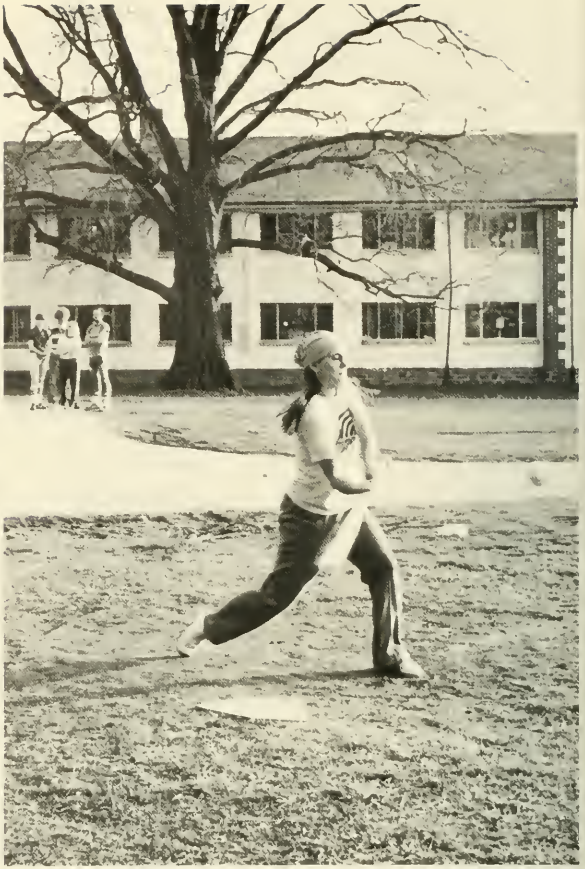

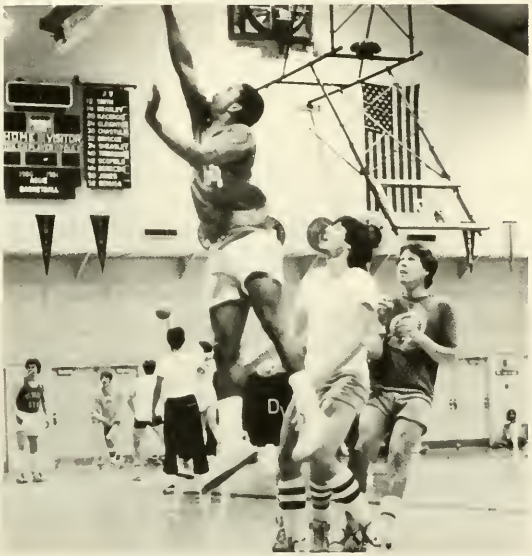

44

DVC

Men's Intramural Basketball

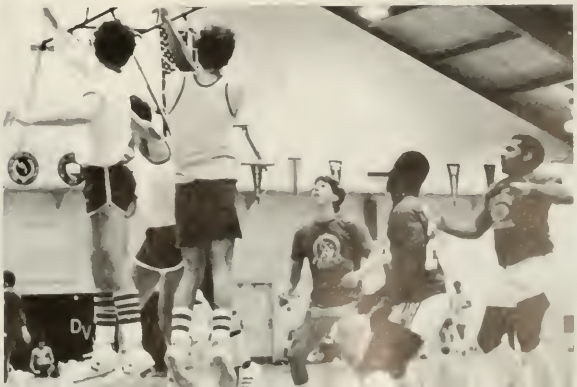

Softball!

PITTSBURGH

GROWING TOGETHER UNTIL

A man's character and his garden both reflect the amount of weeding that was done during the growing season.

GRADUATION

Stage IV

SEEDLING SENIORS

Baby Pictures . . . 152

MATURE PLANTS

Senior Portraits . . . 174

(Alphabetically By Major)

Examine closely an old gnarled oak tree. See how the bark and branches have withstood the test of time. Each year the tree grows taller, wider, and stronger. The wood of the tree is a record of it's growth. As the rings progress towards the center of the trunk, you come to the very essence of the tree-it's heart. What is in your heart, Senior? With what growth and maturity has time surrounded your heart? This great oak began as a seedling, just as you began as a small infant. Somewhere within the rings of that oak tree is the sapling. Is the child you once were within your heart?

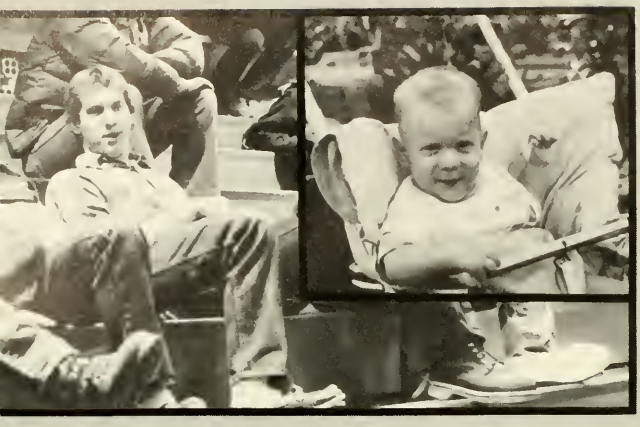

Dave never learned to sit up straight

Mark's always dressed well

Joann gives a special look, while Steve tries to hide.

Where'd those curls go?

Dan and Karen, Always eating!

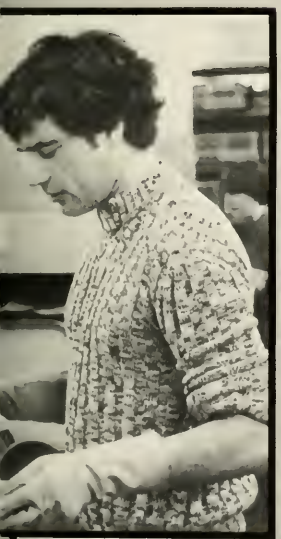

Where's that bald spot Todd?

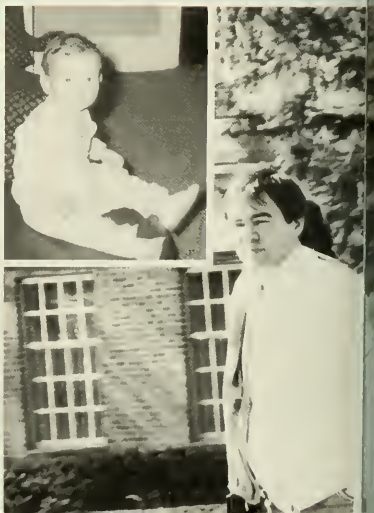

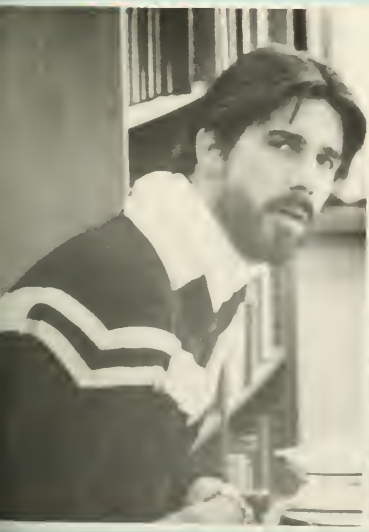

S.O.M.

Greg always wanted to go to an Ag school.

Tom always had a receding hair line.

Must be adopted, no baby picture available.

Craig, what happened?

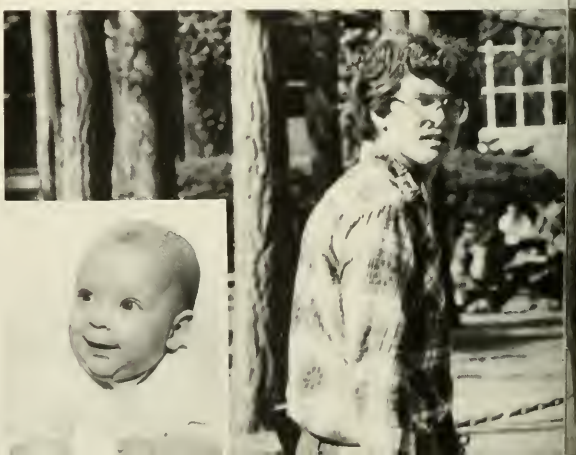

Small peaches this year!

It's a turtle Laurie not a Honda.

Sugar humps and kissey face.

Rub a dub dub, Rod in the tub.

Mom, was once a baby too!

Tim Pam Kitty simpers for you.

You tell me who's cuter? I vote little Jeff.

Rich never liked his picture taken.

Some things never change.

I had a vision.

Expressions never change.

A once enthusiastic Cindy Burd.

Janet, a natural blond.

A little more hair maybe, but no real difference.

Teddy Fekete the suspender kid.

A food industry major from the start.

Ken never did lose his baby fat.

Where is that Striped Coat?

Cute Itch! Barb

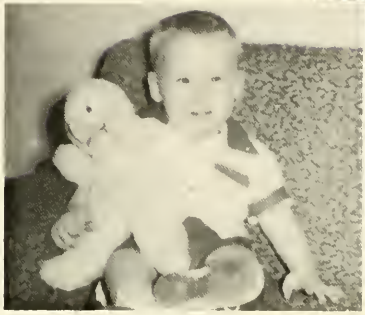

Little Big Bob.

Smile, it's seminar day!

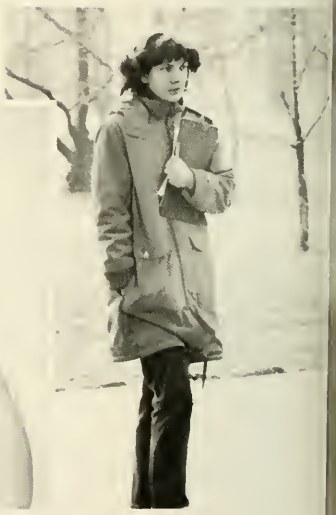

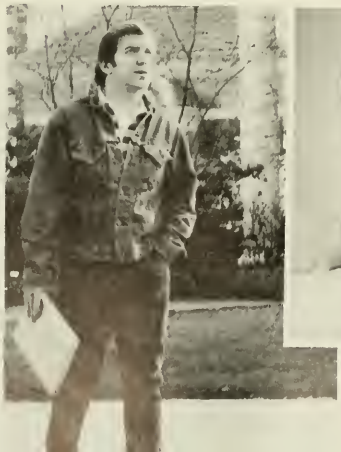

Pete was always so massive.

The life & times of Mary Ann.

Two-bun salute.

Hawk was always tough.

Michelle-the natural beauty!

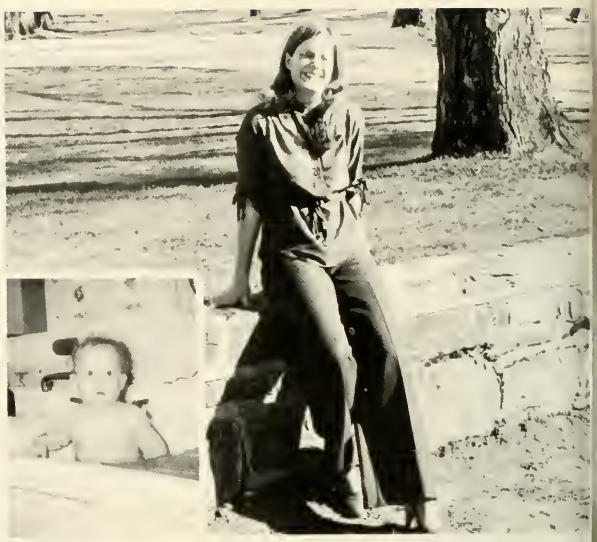

Voted Sexiest Legs

Learn to chew pickles Diane!

Shirtless Amanda!

Is this our Literary editor?

Where's your dress Holly?

Who's baby is this kitty?

Do you know . . . ?
Answers on page 173

2

3

1

6

4

5

9

7

8

12

13

10

11

14

15

16

18

19

17

21

20

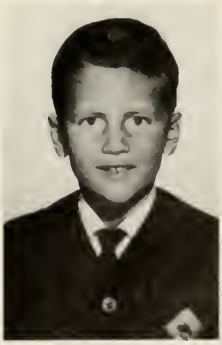

22

23

Farmer from the city?

Bearded and beardless

Studious Sweet?

Little tough guy

A Fetal Pig has 2?

Grau's favorite student!

RAM PAGES

Answers to Page 168 - 169

1. Rich Brandel
2. Pat O'Leary
3. Don Cook
4. Steve Saphos
5. Cathy Sucharski
6. Gail Aubrey
7. Rick Niemann
8. John Schultz
9. Ron Bates
10. Mark Kopple
11. Patty Casey
12. Glenn Wilkins
13. Steve DeGhetto
14. William Walters
15. Sally Garber
16. Tom Murdough
17. Marcella Gatti
18. Bob Przekop
19. Deborah Fry
20. Doug Finke
21. Brian Duffy
22. Dennis Kline
23. Bill Cartwright

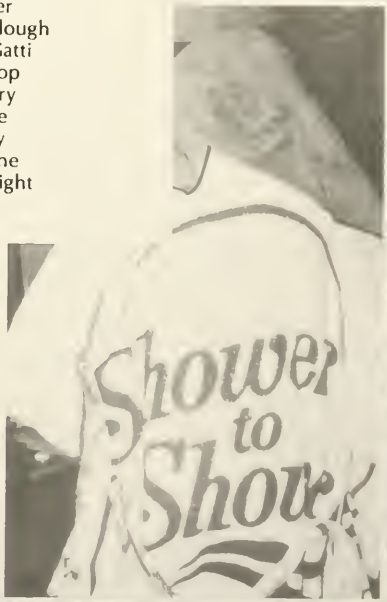

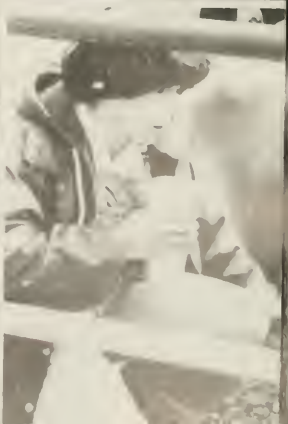

Tom Adams

Frank's winning smile

Mark W. Beale

William L Bippus

Agronomy

ADAMS, THOMAS L III
1408 Calvary Rd.
Bel Air, MD 21014
Hey Mildred!!; 4 Wheeling; Where's Security? Model Student, Late studying for S.F.; Dinners; Fall '79; Ralph want to bet? Cheesecake in Lahaska; Does she have to ring up these groceries? The Maryland Run; Yes Officers; Tuition Hikes.
Agron. 3, 4; Delta Tau Alpha Honor Society 3, 4.

BEALE, MARK W.
112 Ceylon Ave.
Pelican Island
Seaside Heights, NJ 08751
Oldtimers; Work 2nd; Roadtrips to Stonehill; Aggies Football; "Lock the door Batesie,"; Nancy Jean; Senkels; Kelly's; Chucker; Rich; Thanks to my family; A-Day parties; Academy; General; Danny Biggser; NBI; To all at DVC Thanks!
3 years Varsity Football; Crabs '80 Intramural team; DTA; Agron. Club; Varsity Club; Oldtimers Intramural Baseball; Basketball; Volleyball.

BIPPUS, WILLIAM L.
21 Mitchell Ave.
Roseland NJ 07068
Always remembering the love for my parents; What I am because of them, I am proud to be their son; With Gods blessing I am looking forward to becoming a farmer and a lifetime with my love Carolyn.
Student Trainer; RA; A-Day Committee '81; Agron. Club.

CARTWRIGHT, WILLIAM
64 Wagon Bridge Run
Moorestown NJ 08057

DeAntonio, Frank
411 West Main ST.
Norristown, PA 19401

DeGHETTO, STEPHEN
144 West Franklin St.
Bound Brook, NJ 08805
Special thanks to Mom & Dad; Remember Rm 30; Frank & the "Hefer"; Miller Hall & the Beer Hounds; GBOS Outings; Shad Fishing with Larz, Homey & Jawbone; Life at Goose Valley with Q; Chad, Nick & Albie; Motto "Join the club"; See you in Maine; Herb.
GVL; GBOS; WRA; SOF; SOB.

William H. Cartwright Jr.

Frank DeAntonio

Stephen DeGhetto

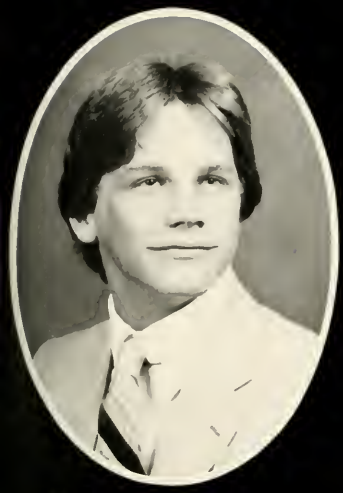

John S. DeNoma

Grace Distefano

Steven J. Donohue

William C. Engelke

William Engelke

Timothy Fekete

DeNOMA, JOHN
202 Carter Rd.
Princeton, NJ 08540
Drews Big Date; Tenting; SOM, Brownies Chisompop; SC; Daddis; Bagworm; Limbo Parties; Blender Mama; Emasculators; Lost in the Poconos; Planet Claire; NBI; Drooboo! Flagged; Andy Aztec; MD & Phi Sig; The Vous; Hush Puppy Fridays; Thanks to Mom & Dad. Agron. Club; Wrestling; IM Volleyball; Softball; Dance Marathons; Swim Club; Yearbook.

DiSTEFANO, GRACE M.
1409 Landmark I
Rt. 295 & 70
Cherry Hill, NJ 08034

DONOHUE, STEVEN J.
416 West Ave.
Jenkintown, PA 19046
Clinton St. Gang; Field trips with friends; Jumping hedges on a dare; Hanging out at Segal Hall; Frisbee; A-Day Projects; Seminar and guest lectures; Who learns but does not use what he knows is one who plows but never sows.

ENGELKE, WILLIAM C.
636 Ridge Rd.
Telford, PA 18969

FEKETE, TIM
5-05 Elizabeth St.
Fair Lawn, NJ 07410
I hear the wings, the winds, the river pass, and toss the fretful book upon the grass. Poor book, it could not cure my soul of aught. It has itself the old disease of thought. Waher Conrad Arensberg.
Agron. Club; DTA; Tropical Fish Club; Lab Animal Club; Intramurals.

Steve Donohue

Tracy Friday

Mark Goodson

Donna Gruber

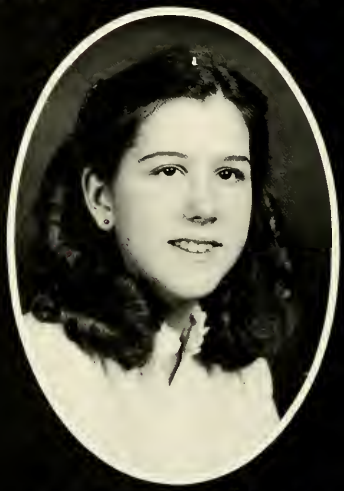

Dianne Lake

Thomas H Miller

Noel James Murray

FRIDAY, TRACY
253 Morgan St.
Phoenixville, PA 19460

GOODSON, MARK
560 Briar Cliff Rd.
Pittsburg, PA 15221

Holy Smokes! Thanks for the education; Really all I want is to go to heaven & play a harp; The truth is we are only tiny pieces of Copenhagen floating around in the great spitoon of life; I'm bummin! Later DVC.

Bongs 1 & 2,; Library 3 & 4.

GRUBER, DONNA
7804 Whitaker Ave.
Philadelphia, PA 19111

LAKE, DIANNE
7 Village St.
Reading, MA 01867

"The most I can do for my friend is to simply to be his friend"-Thoreau; Lots of love, respect & thanks to Mom, Father, Sam, & Gina P.

MILLER, THOMAS
64 South St.
Milltown, NJ 08850

MURRAY, NOEL JAMES
2655 Union Ave.
Pennsauken, NJ 08109

We as Agronomists should know these things: The insects, rocks, soils & seeds The grasses, trees, crops & weeds. I've spent 4 great years here And 3 summers-that's true With Summer School, the Dairy And general Ag. too.

Agron. Club; Christian Fellowship; Soil Judging; Weight-Lifting Club; Cross Country; Wrestling.

RAAB, DONNA
115 Holmes Ave.
Allentown, MI 48002

Donna M. Raab

REILLY, NANCY M.
16 Llandillo Rd.
Havertown, PA 19083
To Mom, Dad & family; Thanks for all your love support & understanding; To my friends- "The great thing in this world is not so much where we are, but in what direction we are moving." Oliver Wendell Holmes

RUBY, TIMOTHY
15 Lois Circle
Monroe, CT 06468
Work Hall; The "House"; Road Trips; Weekend binges; Army-Navy; Thrown out; Good Friends; Mitchells' Midweekers; Peace Valley; Rolling out the kegs; BB's; Thanks Mom & Dad for your support & love for these four years.

SHAFER, TODD
119 Lake Shore Drive
Oakland, NJ 07436

SHAFFRAN, MICHAEL
Box 112
Mechanicsville, PA 18957

SHIRLEY, ELAINE
145 Barnhart Rd.
Westminster, MD 21157
Thanks Mom & Dad for all your love, help & support! Dance Marathon; Wheezie; TA's personal secretary; Acette; Hey George! Mega Cookie Lady; Six Pack; Robigalia; Bubbles look alike; Elma; SOM; Thanks friends; Love you all Keep in touch.
Agron. Club 2, 3, 4; Adventure Club 3, 4 Volleyball Intramural 2, 4; Dance Marathon 3.

TRIMMER, MARK
RD #2 Box 105
East Berlin, PA 17316
Joe's power football; Porkers; Basketball; Rocknames; Softball; Strat-o-matic; Drew's date Shore trip; Tag team backgammon; Thanks to my parents for their help & support.
Intramural Volleyball; Basketball & Softball.

WILLWERTH, JAMES
120 Hummer Rd.
Ephrata, Pa 17522

Nancy M. Reilly

Timothy P. Ruby

Todd Shafer

Elaine Shirley

Mark Trimmer

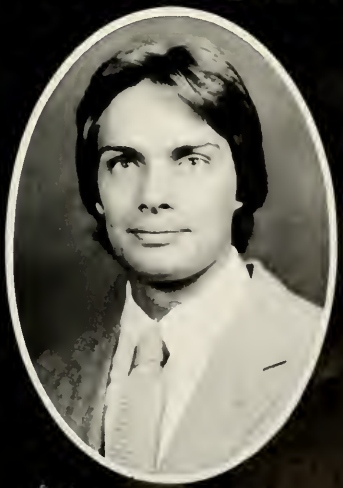

Jim Willworth

Kirk Alexy

Gail E. Aubrey

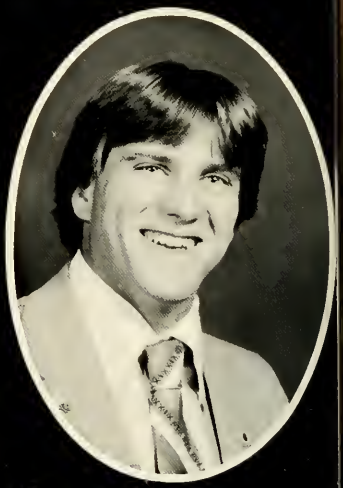

Ronald O. Bates

Patti Bieniakowski

Carol Bossone

Donna J. Boyer

ALEXY, KIRK
11703 Millbrook Rd.
Philadelphia, PA 19154
AUBREY, GAIL ELLEN
5100 Tumbleweed Drive
Holiday, FL 33590
Barness does it best; Boyle & "Bells"; Remember Barness # 2; AMF; "Going off the wall"; Pig Hats; "Animal"; "Amy-Sing-a-longs"; "Pink Peeps"; Sue; Roomie; JF: Segal Hall; Pup; # 6; 1/1/78; "Night in the City"; MSU; "551 Heart-Break Hotel; 2/15/80; To O'Rye & Bean, Mom & Dad, you gave me love, luck & Happiness; Much thanks for all your support!
Cheerleading; Lab Animal Club; SNA-FU; IM Hockey & Softball.

BATES, RONALD O.
RD #4 Box 175F
Latrobe, PA 15650
Here's to DVCI Ulman Hall; The Fugar Tribe; Work Hall 2nd; B & B; Student Affiliate; The Profs. especially D. Pelle, Hofsaess & Mr. Gilbert; To Pup, Gary, Bob, Bealer, General D.P. & Hot; The Judging Team; Thanks Gail; Thanks Mom, Dad, & Aunt Hazel. Football Fr., Soph., & Jr.; DTA Jr., & Sr.; B & B Club Soph., Jr. & Sr. Pres. Sr.; North-East Student Affiliate Jr. & Sr., Pres. Jr.; Work Study Jr. & Sr.
BIENIAKOWSKI, PATRICIA E.
143 Conrad Ave.
Waterford, NJ 08089
Thanks to Mom & family for love & support thru the 4 years; Anth, thanks for sharing part of your life with me; With the help of the Lord we will go beyond our dreams; Luck to Tracy & Lisa.
Cheerleading 1, 2, 3; Varsity Club 2; B & B 2, 3, 4; Lab Animal Club 3, 4; IM Volleyball, Softball; A-Day Committee.
BOSSONE, CAROL
27 Bodine Rd.
Berwyn, PA 19132
Four years? it's been great; All its exams; All its papers; Over the woods & through the field with Cross Country; All those rainy horse shows; Thanks Dad, Mom & Everyone.
B & B 4 yrs.; Equine Club 4 yrs.; Esquestrian Team 2 yrs.; DTA 2 yrs.; Apiary Club 4 yrs.; A-Day; ICC; X-Country 4 yrs.; IM's Softball & Floor Hockey.
BOYER, DONNA J.
RD #1 Box 80
Bernville, PA 19506
Popcorn; Frosh. Pranks; ND 2: Chem Final; Hoker Wolf's Mayonnaise; Nats; A-Days; Sheeplys; Halloween; Walks with Rick; B & B Banquets; Greenhouse; Hamps; Gina & D our 3rd roomate; Jen & Janet's greenhouse; Sally Baby; Mother Hoke; ILY RC; Thanks Mother, Dad & Bret.
B & B; DTA; Hort; Chorus; IM Hockey.

Patricia M. Casey

Ruthanne W. Chamelin

Nick Comerci

Sheila M. Cunningham

Barbara L. Cybowski

Sheryl L. Daniels

CASEY, PATRICIA
3507 Primrose Rd.
Philadelphia, PA 19114
Watered room; What happened to the lights? Sure you can; Techniques costume; Beatle Magic; Pinchie; March 17th; Lulu; Moron; Carbonated H_2O; "tuna"; Crabbies; Apple; Cherry's Dadi's; "eight"; Cuties; "Mom"; All my love & eternal thanks to Mom & Dad.
B & B Club 1, 2, 3, 4; Lab Animal Club VP 3, 4.

CHAMELIN, RUTH WOLFE
1618 Bachmans Valley Rd.
Westminster, MD 21157
Jan 5th 1980; I love you Martin! Dione! Fozzy Face, Liz, Kitty, Marie! Brownsteins? Dairy trips-I've had it up to here with you!! Goats! Why do those cows have sheets on? Karens sledge hammer anesthesia; Thanks to all my friends!
Showed dairy cows in A-Day show.

COMERCI, NICK
540 Plympton St.
New Milford, NJ 07646
Goose Valley Lodge's birth & demise; (Eric you're ridiculous); Elson 21 (2x get out); "Watch the train car please"; Special love & thanks to my folk; Yankee Lady-so good to me.

CUNNINGHAM, SHELIA MARIE
16 Birchwood Circle
Chalfont, PA 18914
Sat. morn. classes; Going out to lunch; A-Day animals; Layne's; Dusty & Rosie; Meg's car; Farmer Joe's cows; B & B Trips; Studying; "Time Passages"; Thanks Mom, Dad & "Gagi" for their love & support.
Sigma Society; B & B.

CYBOWSKI, BARBARA
45 Hall St.
Clifton, NJ 07014
Making Hay; Porno Day; Pulling weeds & Pulling teats; Golden Boy; Train to Phillie; What kind of Dacquiries? Summers are better! Mom & Dad, thanks for making it possible; Mark-thanks for all your love & support-you made it bearable.
B & B Club; IM Floor Hockey & Softball.

DANIELS, SHERRY
221 Schooley's Mtn. Rd.
Long Valley, NJ 07853
Barness Box Soccer; Techniques Final; Chaz; Beatle Magic; "Pig's way of thinking"; "Tough Course"; "Shut up I'm talking!!" Who are you? Lab Animal Picnic; Oh Jeseus No! "Mom"; Oct.; Phenomena; Jr. Dance; Crabbies; Much love to Mom, Dad & Andy.
Chorale 1, 2, 3, 4; Equestrian team 1, 2, 3, 4.

Animal Husbandry

DOLAN, AMANDA O.
128 N. Mill St.
Birdsboro, PA 19508
Water Fights; "Read my lips"; Bouncing Eggs; A-Day (Heidi, 7-up, Heather, Becky); Alfalfa's; Huggy Bear; Thanks to Holly, Roberta & my family for all their support; Special love & thanks to my Mother who made this all possible.
B & B 1, 2, 3, 4; Livestock Judging Team; IM Floor Hockey 1, 3, 4; IM Softball 2, 3, 4; IM Basketball 4; A-Day 1, 2, 3, 4.

DOWD, BERNIE
Box 97 Casino Drive
Farmingdale, NJ 07727
That always present but rarely spoken thanks & love to my Mother & Father; Lauren, Liz, Jennifer, John thanks for being family; To Laurie Jackson "our dreams & future together"; Intrepid; Mrs. Hershner; Coach; Sue; Roe; DVC friends, thank you.
Wrestling; Judging Team; Apiary Society.

FUNK, HOLLY
Rt. 202
Holicong, PA 18928
Water fights; Phillies #1; Three Muskateers; Toots & Shasta; Quotable Quotes from Ed Lawrence; YUCCAS; Goodnoe's; Shearing Sheep & Mountain Oysters; Bert & Dan, Amanda, Ken, * Barb-Thanks; Thanks Mom & Dad for all the love & support; I made it!
Volleyball 2, 3, 4; IM Softball 2, 3, 4; B & B 1, 2, 3, 4; A-Day 1, 2, 3, 4; IM Floor Hockey 1, 3, 4; Tennis 3, 4; IM Tennis 1; IM Basketball 4; Football & Basketball Stats 2, 3, 4.

GATTI, MARCELLA E.
15 Highpoint Rd.
Staten Island, NY 10304
Mom & Dad- I believe in the love you gave me; I believe in the faith that can save me; I believe in the hope & I pray that some day, it may raise me: Bill & Elg- we did it!

GAY, MARJORIE RUTH
401 8th
Riverton, NJ 08077
Barness Babes; Cooke 2nd; Goosevalley; Mechanicsville good w/the love from Bill; McNalles; Fishing at Peace Valley & Nockamixon; Union Grove; Water Gap; Orchards; All my roommates; Champions Floor Hockey; Thank you very much Mom & Dad for everything.
RA; Floor Hockey; Fishing; Camping.

HADAWAY, SUSAN GAIL
16 Northview Terrace
Cedar Grove, NJ 07009
Treasured friends & memories; Laura roomie of 4 years; Chris the best year; late night talks; Jamaica; Sally "The Phase" ND: Mr. J.; No Problem; Its all been great; Special thanks to Mom & Dad for their guidance; I love you both.
Small Animal Lab; B & B.

Amanda Dolan

Bernie Dowd

Holly Funk

Marcella Gatti

Marjorie Gay

Susan Hadaway

Judith Hahn

Sally Harper

Helen Helbley

Steven Homesack

William G. Hahn

Mary Ann Horst

HAHN, JUDITH E.
415 Schollar Lane
Springfield, PA 19064Buckingham-parties; Landlord; Maynard, Charlie, & "Rover"; Star(ee-ee-ee); Always freezing; Mare & Double Stuffs; RW-I 15; Cw's; Thanks for cooking (Bern & Lizer); For finally coming out (DP); I can't believe we made it!
NAH.

HARPER, SALLY
634 3rd Ave.
Cherry Hill, NJ 08002
Italian Momma; Still trying; Wildwood's peeping Tom; Thanks to all the special friends; You will never be forgotten Liz, it's been great; Mom & Dad thanks for all your love & support; Couldn't have made it without you.

4 yrs. B & B, VP Sr. year; Christian Fellowship 3 years.

HELBLEY, HELEN ARLENE
1752 Hinaman Heights
Williamsport, PA 17701
Thanks to my family for making college possible; It has made me realize the more I learn, the more there is to learn.
B & B; Equine Club.

HILL, STEVE
RD #2 Box 236
New Hope, PA 18938

HOMESACK, STEPHEN L.
26 Donna Place
Matawan, NJ 07747
NMTT; Horse Sales; Ronnie's House; Equestrian Team Looking Good; Super People; Jumping Hurdles; Looking up; No Rodeo; A-Day animals; Road Trips; Cowboys; Get Psyched; Horse Shows; No room at the INN; Thanks Mom & Dad.
Equestrian Team; B & B; Equine Club; IM Floor Hockey, Softball, Volleyball.

HORST, MARY ANN
326 Mt. Rock Rd.
Shippensburg, PA 17257
I would like to thank all my friends (esp. my close ones) for all the help & advice that I received thru my 4 years; Special moments I enjoyed came during my Soph. & Jr. years; Waterfights; Double-deckers; Midnight raids.
4 yrs. Vars. Hockey; 2 yrs. Vars. Basketball; 2 yrs. Vars. Softball; IM Hockey-Flakey Flyers; IM Softball-Flakey Flyers; IM Basketball-Barness & Co.

HOTCHKISS, ROBERTA
Rt. 611 South
Doylestown, PA 18901
3 Muskateers; Amanda & Holly; Yuccas; Drowning Horses; A-Day; Phoenix & Butch; Goodnoes with Ken & Holly; Pete's Place; Thank you Dan for all your love & patience; Most of all thanks Mom & Dad for making it all possible.
B & B 1, 2, 3, 4; IM Softball 2, 3, 4; A-Day.

ICKINGER, CATHY
Knight Rd.
Pennsbury, PA 18073
8; Cherry's; Dadi's; 6:30 am; Moist onions; sure you can; Sin City; Constant goof off; Wandering mattress; Gerald; Rats; "Mom"; Techniques outfit; Papers? FY; Please tell me; pie; Pinchie; Beatle Magic; He wants you Patty; pour some more; Thanks Mom & Dad.
B & B 1, 2, 3, 4; Lab Animal Club 3, 4-Pres.

JACKSON, LAURIE ANN
38 Beebe Lane
Merrimack, NH 03054
Thanks Mom & Dad for your love & support; Homecoming; '78 graduates, especially John; Homemade ice-cream; Roe my ruminant; Matt, Beener, Mike, Snakey Snake, Ratus & the Honda; A-Day's for the cows; Thank you for transferring Bernie, love you always.
B & B; FFA; Equine Club; Equestrian Team (1 yr. as Cocapt.).

JACKSON, MARK H.
2103 Glenwood Rd.
Brooklyn, NY 11210
The 3 B's Beer, Booze & Broads; SS, KP, CK, Nina, love ya; Beer & Bongathons; This ain't the Mudd Club or CBGB's, there ain't no time for that now; Med. school or bust; Thanks for the push Mom; Love ya Dad (Rock Steady!)

KNIER, HENRY L. JR.
RD #2
Muncy, PA 17756
Security: We hope you enjoyed our Halloween happenings; Edge, Chip & everyone, it's been real; To Mom, Dad & Sandy I give my love & thanks.
Student Gov't Soph. & Sr.; Football Fr.; Wrestling Fr. & Soph.

KOPPLE, MARK
218 South Swarthmore Ave.
Swarthmore, PA 19081

MINOR, MATTHEW F.
47 Aubrey Rd.
Upper Montclair, NJ 07043
Thanks Mom for being there; 4 great years; EMO; 3 yrs. with Beever; 208; Thurs. night parties; EZ ED; Hamilton; All my friends; Cheat or Repeat; "Taggin" Battle; Allience; Haunted Hall; Wenches; Fixing the Heat; Good Times; Senior yr; Later.
EMO IM's, Dairy Society; EMO VP; No Wench Club.

Roberta Hotchkiss

Laurie A. Jackson

Mark Jackson

Henry Knier Jr.

Mark Kopple

Matthew Minor

Dan Persons

Kenneth B Poorman Jr.

Jeff Press

Robert Przekop

William F. Purcell Jr.

Bernadette Romano

PERSONS, DANIEL F.
2342 Koffel Rd.
Hatfield, PA 19440
The guys; Tina; Work 1st; Hall Games; Ken; Late Nighters's; Bar-Bqued chips; Those good old Soccer Days; Karen for your love now & forever . . . 9/21/78; Thanks Mom & Bill for your Love & Support, without you none of this would have been possible . . .
Soccer; IM Floor Hockey, Softball, Volleyball.

POORMAN, KENNETH
PO Box 47
Linden, PA 17744
Yes Kitty they have two; Down low good & 1; Work hall 4 yrs; DVC Summers Farm III; Doons, Rick, Mark, Todd, Wad, Mike, Dan, Midnight Cowboy; Judging Trips; Fat Market Hogs; Special thanks to Mom, Dad, & especially Sharon.
B & B; IM Basketball, Softball, Volleyball; Livestock Judginf team.

PRESS, JEFFREY
237 Wyoming Ave.
Maplewood, NJ 07040

PRZEKOP, ROBERT P.
66 Columbus Rd.
Demarest, NJ 07627

PURCELL, WILLIAM F.
496 Fairview Ave.
Paramus, NJ 07652

ROMANO, MARY BERNADETTE
396 Taft St.
Bristol, PA 19007
Crestwood; Candlewick; The House-Lizer, Merrist, Judy & Maynard; 202 Buckingham; Ed's; FF & Tab in Segal; Thanks everyone for getting me through the 5 yr plan, especially the girls, Mom, Dad, & MJR.
Field Hockey, Softball.

Richard Solomons

Conrad Stipp

Kathleen M. Sucharski

Richard Swenson

Linda Teta

SIEGLER, JOHN
84 South Clinton
Doylestown, PA 18901

SOLOMONS, RICH
Hickory Spring Farm
Pipersville, PA 18947
"The college had lost its way & everyone knew it, except the board of regents, the Alumni, faculty & 90% of the students." James A. Michener.

STIPP, CONRAD E. JR.
Mantua Grove Rd.
Paulsboro, NJ 08066
Ulman 2nd (Animal Hall); Bok Adams; C. Theibault; Work 2nd; The Crabs IM Champs; Best of Luck to all my friends, in the future, keep in touch.
Football; B & B; IM Football, Basketball, Volleyball, Softball; Jr. Class Pres.

SUCHARSKI, KATHLEEN MARIE
2324 Margaret St.
Philadelphia, PA 19137
To the Coaches, Trainers & Athletes, you taught me to be an "AGGIE"; "FOOTBALL YOU BET!"; Brenda, Rich & Marcella you taught me to laugh; Bob you taught me to love; Mom Dad, Walt, & Bill you taught me to live; You're all forever in my heart!
Student Athletic Trainer 4 yrs.; B & B 3 yrs. Equine Club 4 yrs.; Equestrian Team 3 yrs.; "77-78" Homecoming Queen.

SWENSON, RICHARD E.
RD 2 Ridge Rd.
Lebanon, NJ 08833
Power Football; Joe's; IM's; Gnomes; Weekend at the shore; Ringo's Inn; 540's; Friends & Nicknames (The Wad, Buns, QP, Chief Power Nuts, Midnight, Bishop, Dano, & Toddy).
IM Volleyball, Basketball & Softball.

TETA, LINDA
RD #3
Quakertown, PA 18951
Cindy & Sue great friends & partiers; Cocktails; Wasted in Margaritaville; Marge a good drinking buddy & good times in AH Tech.; "Fire on the Mountain"; Trucking Joe; "Hoagies"; Special thanks to Dad & Mom.

Rosemarie Truppi

Thomas J. Vernachio Jr.

Mary Vogel

Patricia M. Wallace

William A. Walter

Karen Weiss

Annette White

TRUPPI, ROSEMARIE
312 Danny Lane
Northvale, NJ 07647
Am I late? High Fry; The Door Locker & Deb; 4 Singer Farm; Nick & Barnyard at Farm #3; The Hallway; AMF Walshface; Special thanks to Ruminant Laurie; Behind it all . . Mom & Dad.
B & B Club-Secretary '80.

VERNACHIO, THOMAS J. JR.
33 Louis St.
Carteret, NJ 07008
Willow; Road Trip; REM; Keystone; Chingachgook & Sasquash; Wild Times & Wonderous Days.
B & B; Apiary Society; Circle K; Band; DTA; Livestock Judging.

VOGEL, MARY ALICE
12 Hemingway Drive
Dix Hills, NY 11746
Segal Hall; The Crestwood; I-15; Donaldson St.; Rt 202-Buckingham; Party??; "Alastanun!"; Milestone & Sam; Thanks Mom & Dad.
Livestock Judging Team;' Scuba Club; A-Day Committee.

WALLACE, PATRICIA MARIE
1 Harvale Drive
Florham Park, NJ 07932
Freshman Dinners; Yeh, Kitty!; Partaking; Halloween clowns; Ulman Crew; Laughing Melissa; 4 years with an Orcan roommate; thanks JoAnn, they're filled with everlasting memories; Much love & thanks to Mom & Dad.
Apirary Society; Lab Animal Club; IM Volleyball, Hockey, Softball.

WALTER, WILLIAM A.
1427 S. 29th Street
Philadelphia, PA 19146
Wow! City boy made it as a farmer; High Flyers, flying high; Work 2nd; Beers, Beers & Burp! To my family who has cared & meant more in my life these past years-I LOVE YOU!!!
Basketball; IM's; Yearbook; Varsity Club; Superstars; B & B; WAPO; A-Day Rep.

WEISS, KAREN
PO Box 34 Perkiomerville Rd.
Woxall, PA 18979
IM Softball.

WHITE, ANNETTE
911 South Perkasie Rd.
Perkasie, PA 18944
Thanks to Mom & Dad & Everyone else that helped. Hope to get to Alaska; 3 on the road.
Field Hockey; IM Softball.

Scott I. Abrams

Biology

Leah Brindley

Nice hat Jim!

ABRAMS, SCOTT I.
475 Leverett Ave.
Staten Island, NY 10308
To Mom & Dad, For all your love & enduring support, God Bless You! . . . To a faculty number 1!
Hillel; Weightlifting; AIBS; ICC; Chess; Gleaner; 100 Mile Club.

BARDSLEY, JAMES S. JR.
212 North Lynn Blvd.
Upper Darby, PA 19082
Much love & thanks to Mom & Dad, Uncle Al & Brenda; Grape Apes; Bugs & Alligators; Best of luck to all my friends.
Weightlifting Club; IM Activities; EMO.

BRINDLEY, LEAH
204 Louise Drive
Morrisville, PA 19067

CHOMA, CATHERINE
17-10 Morlot Ave.
Fair Lawn, NJ 07410
Nights at Charlies Brothers & Warminster West; Flakey Flyers; Breakfast at Eds; Ghosts at Stokesbury; "We're having a party" with apples & bananas; Benji-All my love now & forever; Thanks Mom & Dad for all your help and encouragement.
AIBS; A-Day; IM Volleyball, Softball, Floor Hockey.

DEL GAISO, JOHN
1022 Snydee Ave.
Philadelphia, PA 19148
Thanks Mom & Dad, for everything; I'm very grateful for the opportunity you have given me; Good-bye Vel's Vandels, R-Team, State Penn, PKK & EMO; I'll never forget "YOU GUYS".
Soccer; Scuba Club; RA; AIBS; IM's; ICC.

ERDELSKY, GINA P.
Box S6 RR #1
Titusville, NJ 08560
Extended versions of Arnold; Hiding in the closet; SB in her underwear; rolling down the parking lot; Eating out of an ashtray? Thank you Mom & Dad for all your help & support; Special thanks for the perseverance to continue.
AIBS; B & B; ICC Rep.; IM Floor Hockey & Softball; RA; Chairperson of RAEC.

Gina P. alias S.K.

James S. Bardsley, Jr.

Cathy Choma

Gina P. Erdelsky

Athena K. Farrell

Drew C. Fillipo

Dorothy A. Frye

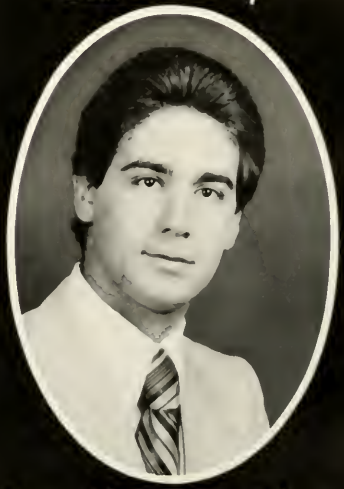

Jonathan Gershkow

Richard Grabowski

Elizabeth Ann Kahrs

FARRELL, ATHENA KAREN
1136 Fairhill Rd.
Sellersville, PA 18960
Thanks Mom & Dad for Making it all possible; Special thanks to Pete for enduring these four years with me & hopefully many more; Eco trips Surveys in the snow; Dissections in Cooke Lounge; Senior Seminars! Thanks Anne. Chem Club Sec.; AIBS.

FILLIPO, DREW C.
392 Marilyn Rd.
Warminster, PA 18901
The Date Contest; Summers at Del Val; D-Town Hospital; Dixie; Tyro; Cooke 107; Dance Marathons; the 611; 20th Birthday; SOM; Dacquiri parties; Murph; Doc, HH, Bean, Jackie-the best of friends-Ginny & John.
Band; AIBS; Swim Club; Cross Country; A-Day

FRYE, DOROTHY A.
1046 Windsor Rd.
Warminster PA 18947

GERSHKOW, JONATHAN
113 West Cheltenham Ave.
Cheltenham, PA 19012
Special thanks goes to my Mom & Dad for all their guidance, support & help, Without you this day would have been impossible!! Many long days in quantitative & long trips in ecology. Thanks DVC!
Hillel; AIBS; Chess Club.

GRABOWSKI, RICHARD BERNARD
1321 Fairhill Rd.
Sellersville, PA 18960
Klunk! . . . Biochem make-ups . . . Summer '80 with the Orchard Crew . . . Physics 4 . . . Boo Hoo, the big Fondue! . . . green & red Renault-16's FIREBIRD! . . . three good years on Goldman 1st . . . the times with Sue . . . Thanks Mom & Dad! . . . CRAFT! . . . JoAnne? BLAHH! Cornucopia; Collegian; Chem Club VP; AIBS; A-Day Committee.

KAHRS, ELIZABETH ANN
721 NW 80th Blvd.
Gainsville, FL 32601
The 3 M's; tramps like us; great friends & good convo; "the family"; Galena picnic & canoe races; Ecobra; Biology bench; adjustments; coping; compromising; Support, laughter, Wine & Chuck; Talking in RM 211; Dinner at 4:30? Procrastinate! Thanks Del Val.
Band-Fr. & Soph year; AIBS.

W Kent Kise III

Judy Koehler

Janice Lugar

Mary Lyons

Lynn C. Munz

Anne Marie Myers

KISE, WILLIAM KENT III
145 White Oak Drive
Lancaster, PA 17601
Schnapps on Snow; Road Trip! Harcum Wh___s; Augie Doggie; Snoozing Classes; Sunrise Strip; The House & Academy; To Good buddies & Good bodies; Thanks to the 3 greatest people in the world, Mom, Dad, & Korky; Also thanks Sue.
Yearbook; IM's; Photo Club.

KOEHLER, JUDY
1479 Guinea Lane
Warrington, PA 18976

LUGAR, JANICE L.
128 S. Shady Retreat
Doylestown, PA 18901
Special thanks to Leah, Liz, Gina & Dave; They helped keep things bearable; Also the the PHEAA; The Library Staff & a Certain Chem Professor; Is that Arnold in the bushes? Grab a disco bag; Better late than never!

LYONS, MARY KATERINE
1457 Turk Rd.
Warrington, PA 18976
Charlies; Warminster West; Ed's nite; Flakey Flyers; Dadi's; PA's; A-Day weekends; Traying; Hedge jumping; Pumpkin stealing; Booze-to-go; Eco trips; Thanks for help & support Mom, Dad, fellow Bio majors & my family of Cooke 1st; I love you.
AIBS; A-Day Rep.; IM Basketball, Volleyball, Floor Hockey; & Softball.

MUNZ, LYNN CAROL
809 Honeysuckle Drive
Warminster, PA 18974
Thanks Mom, Dad, Mike's building skills, my brother, Mary, Dot's cars, & all who helped; Remember: The AIBS trip to China town-BOBO's; Ecology-(Van-Riding 101) field trips; Dumbo Palermo; UMUC; APO Lives! Thanks APO brothers; DVC was fun.
AIBS; APO.

MYERS, ANNE
RD # 3 Box 231
Dillsburg, PA 17019
A warm & extended thank-you to everyone who has made these past 4 years so wonderful & memorable with a very special thanks to Mom & Dad; Murphy's; Cooke 2nd; Mr. T & "Oh Baby!!"; Never Again.
AIBS; B & B; OH; Hort.; Student Gov't Treas. '79-'81; A-Day; RA '80-'81.

Kent

Louis R. Palermo

Bryant W. Russell

John V. Schultz

Mary R. Tellmann

Connie Welke

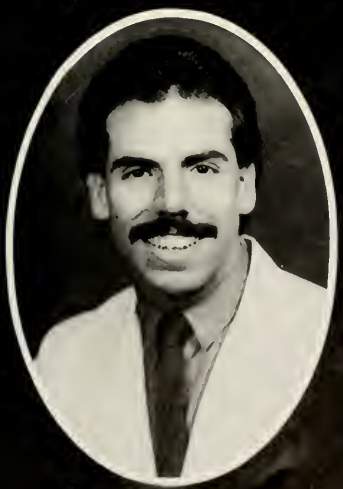

David A. Zuy

PALERMO, LOUIS R.
1417 Sandy's Lane
North Wales, PA 19454
After two years a transfer, Eco van trips; Lost at the academy; Boo-Boo's in Chinatown; Dumbo; Anatomy study sessions; All right Sahip!

RUSSELL, BRYANT WILLIAM
1007 Laings Ave.
West Bristol, PA 19007
(Oh baby, Oh baby)-crazy year on Goldman 1st with Schroll & the snowmobiles; Porcelain king rides again; Kent's 21st party & Anne-who me? An alcoholic? No Way! Get me another beer! Thanks for 4 great years guys, especially Mom & Dad.
Band; Choral; OH Club; Railroad Club; A-Day: Flower Show.

SCHULTZ, JOHN
RD #1
Northumberland, PA 17857
Enjoying it here & obviously in no hurry to leave; Fishing; Being very much in love; Fishing; Blue boat; Black Jeep; Fishing . . .

TELLMANN, MARY R.
115 N. Chester Ave.
Hatboro, PA 19040
Thanks for your love & support, Mom, Dad, Bob, & Lynn; APO; Reach for the stars; Bo-Bo's; Eco trips; Cooke Hall Cats; Pizza Booth; 4 of the best years of my life; Good luck Bio. Class of '81.
APO; AIBS; Lab Animal Club; A-Day Committee.

WELKE, CONSTANCE L.
932 Penna. Ave.
Southampton, PA 18966

ZUY, DAVID A.
119 Park Ave. Hyde Park
Reading, PA 19605
Barness Incident; Who's Tim Curry? Eco Bra; "fondling" memories of Dee, Dot, Murt & Gurt; "Oink-oink"; Lasagna in Loren's bed? RHPS; Philly excursions; Thanks Gina, Loren, Lee, "Kizzy," Jan; Oh No! Mr. Bill & of course, Mom, Dad & Leah!
Cornucopia; AIBS; IM's.

Business

Kevin M. Adams

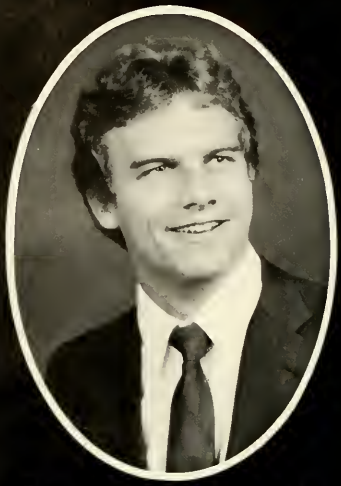

Charles J. Alpuche

Marlene M. Barr

Jeffrey T. Bartholomew

Sophie K. Benyorszky

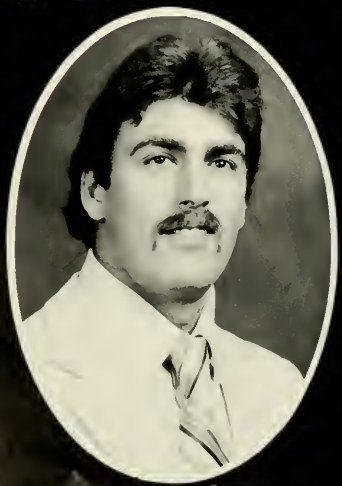

Michael Bergamo

ADAMS, KEVIN M.
3569 Nottingham Lane
Philadelphia, PA 19114
Academy; High Flyers; "99"; Work 2nd; Kegs; The House & All the guys; Florida Smokey Joes; Road Trips; Thanks to my Father for his patience & without whom college wouldn't have been possible; Thanks also, for your support Kathy.
Baseball; IM Football; Softball; Referee.

ALPUCHE, CHARLES J.
413 West Ave.
Jenkintown, PA 19046
THANKS TO: Tom, a great friend & roommate! George, Tom, Greg, Dobes; For all the memories! Marybeth; For making my last 2 years extra special! Most of all to Mom, Dad, Dot & Steve; For all their love & support!
Football 1, 2, 3, 4; IM's 1, 2, 3, 4; RA 4.

BARTHOLOMEW, JEFFREY THOMAS
1929 Cramers Lane
Easton, PA 18042
PKK Forever; Thanks Diane; Hey Coach, I did it my way!
4 year letter man; Wrestling; BA Society; PKK.

BARR, MARLENE M.
163 Pennsylvania Ave.
Chalfont, PA 18914
Friday afternoons '80; Linda: S & D Curves; Every man has in himself a continent of undiscovered character; Happy is he who acts the Columbus to his own soul!
BA Society; ICC Rep.

BENYORSZKY, SOPHIE
55 Buttonwood Lane
Doylestown, PA 18901
Thank Tou Edes Mami es Papi for the best years of my life; To the rest of my family for their support & encouragement! "Socializing in the Library"; Switzerland; Calif.; Central Bucks Ambulance; Edesem; I can't believe we're graduating!

BERGAMO, MICHAEL
135 East Laylor
Atlas, PA 17851
B & B's; MASH; Work Hall "T"; Football; After the game "festivities"; The Boys; The Academy Penalty B's; All nighters; Blackouts & B's; Roadtrips; Do'in Doughnuts; Every exam; Elson Hall; To my Mother goes all my love; Thanks Uncle Stan.
Football; Track; IM Basketball, Volleyball & Softball all 4 yrs.

Mike's first birthday

Michael Conlen

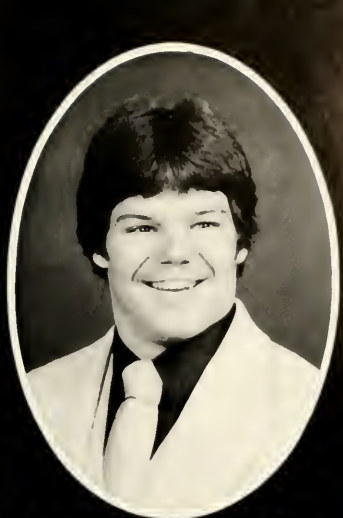

Leslie W. Davies

George J. Demetriades

Mark S. Dobies

Terri Domagala

Charles C. Elser

Les–what happened?

CONLEN, MICHAEL
4224 Manayunk Ave.
Philadelphia, PA 19128
Thanks to my entire family for all their support, especially Mom & Dad; The PKK of Samuel "T"; Bye!!!
Vel's Vandals; State Penn; "R" Team.

DAVIES, LESLIE
2226 RD # 1
Auburn, PA 17922
Thanks Mom & Dad for your support; Thanks Lou Ann for your Love, support & patience; Thursday night hall parties; EMO; Vaz-A great roomie; The boys in the L.
Football 4 yrs.; IM's Basketball & Hockey; EMO 3 & 4.

DEMETRIADES, GEORGE J.
232 East Bertsch St.
Lansford, PA 18232
Thanks for everything Mom & Dad, you made it all possible; Howies investors we have to refinance; Ulman 1st & Academy 3rd; Pooch, Greg, Kid Kehoe, Dobes, Spud we had good times- Studied very hard together-We did it & we're out of here.
Baseball; Football; IM Ref.; Scuba Club; Chess Club; Varsity Club; Theatrical Society.

DOBIES, MARK STEVEN
109 Meadow Lane
Philadelphia, PA 19154
Football; Ulman 1st; The Academy; Palka, Pooch, Spud, George, Tom & Spanky-the best 4 years I ever had; Wildwood in Oct.; Thanks to my parents who gave so very much; I never could have made it without you there.
Football 1, 2, 3, 4; IM Hockey & Basketball.

DOMAGALA, TERRI ANN
619 Severn Rd.
Severna Park, MD 21146
A well rounded education; Otte; Hey Babe; 4-girl room; Judy; Flakey Flyers; Mig; "The Cards"; Variety Shows-Edge, Warren & Brubby; Marg-The best roomie; Cooking; Visiting; Talks; Hugs; Lots of Love & Guidance from Mom & Dad-Thanks.
Business Club; Floor Hockey; Variety Show Coordinator.

ELSER, CHARLES
104 Fourth St.
Feasterville, PA 19047

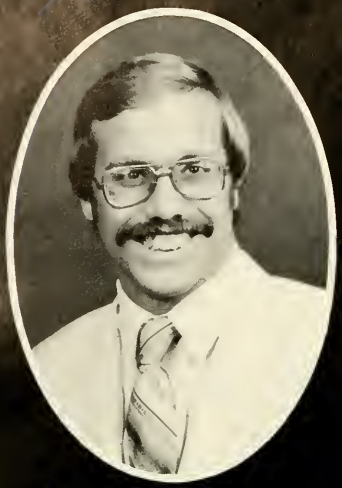

Brian Emerich

Sharon Louise Gadd

Vicki Gowen

Gary A. Hall

David Hanisco

Don Horn

Brian–dazed & confused!

EMERICH, BRIAN DAVID
628 East Union St.
Schuylkill Haven, PA 17972
Thanks Mom & Dad! Words can't express my love for you; Thanks also family, friends & especially my love-Lisa; EMO; The Samuel boys; Whose room is the keg in? Power Hitters; Bivs; Wiffs; Fayette Grill; Conshohoken; Thurs. night parties.
Football 1, 2; EMO 3, 4; Varsity Club 2; IM's 1, 2, 3, 4.

GADD, SHARON LOUISE
2747 Main St.
Hatfield, PA 19440
Fri. Oct. 27, 1978; New Dorm 11S; Trip to Ithaca, NY; "Wimps-we'll tell them you have to meet them"; Best of luck to my friends, especially to Cathy, Jennifer, Cathy, Bob & V; Special thanks to Mom.
Jr. Year: WAPO; Business Club; Sr. Year: Student Store.

GOWEN, VICTORIA R.
172 Lehman Ave.
Hatboro, PA 19040
Mom, Dad I love you-Thank -you for all your help & guidance these last years; Dust, my love goes to you for all your patience & loveThank-you; Jim P-my friend, thanks for 2 great years.

HALL, GARY A.
High Flyers; Road Trips & Schnapps; Kegs . . . "99" Smokey Joes . . . Work 2nd, Academy, The House & All the guys . . . Special Thanks to Mom & Dad for understanding my ways & making this all possible!
Winter & Spring Track; IM Football, Basketball, Softball & Volleyball.

HANISCO, DAVID M.
147 Crockett Rd.
Warminster, PA 18974

HORN, DON E.
4059 Robinwood Rd.
York, PA 17402
Thanks to Mom & Dad for making this possible; Special thanks to Sherlyn for her support; Work 2nd; Academy; High Flyers; Farleigh Dickinson Road Trip; Skinny Dipping; The House & Commander Cody.

HOUPT, THOMAS J.
1352 Easton Rd.
Warrington, PA 18976
Good luck to the College & the Football team; Thank you Coach Wilson, Mrs. Work, Mrs. Emrigotli & everybody who helped me through my 4 years at DVC.
Football Team.

KEHOE, THOMAS
1709 Pine St.
Norristown, PA 19401
Academy 3rd floor; "Fat Helens"; George, Greg, Spud, Pooch, Dobes we made it; Good luck Rich & Tom; Special Thanks to my Mom who made it all possible.
Basketball; IM's; Business Club; Varisty Club; Scuba Club; Chess Club.

KENNY, THOMAS PATRICK
1622 Alba Rd.
Willow Grove, PA 19090
Pooch, Greg, George, Tom, Dobes-It was a great 4 years; Coach & Mrs. Wilson thanks for all; Mom & Dad for everything-You're the greatest; Special thanks to Pam for all her love & support-my love always, 11-27-80!
Football 1, 2, 3, 4; IM's 1, 2, 3, 4.

KLINE, DENNIS R.
1952 Howard Ave.
Pottsville, PA 17901
Memories of the "T"; Road Tripsl Rolling the Rube Mobile; The House; Rich, Don, Gary; Probation; Suspended; Peace Valley; Army-Navy; Kelly's; 611 Bar; NBI; A-Day weekend; Weekends are the best; Thanks to my parents; Good luck to everyone!

LAWRENCE, DALE
1607 Diamond St.
Sellersville, PA 18960

MCMAHON, RICHARD
25 Gateway Ave.
Iselin, NJ 08830
Mom, Dad I can't thank you enough; Thanks to all my good friends for making this more than worthwhile! Elson, Work, The House; Rise & fall of the High Flyers; Take care Kath; Too many good times to mention.

Thomas J Houpt

Sharon, working hard?

Thomas Kehoe

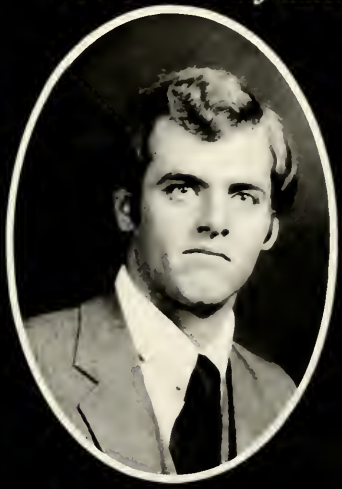

Thomas P Kenny

Dennis R Kline

Richard McMahon

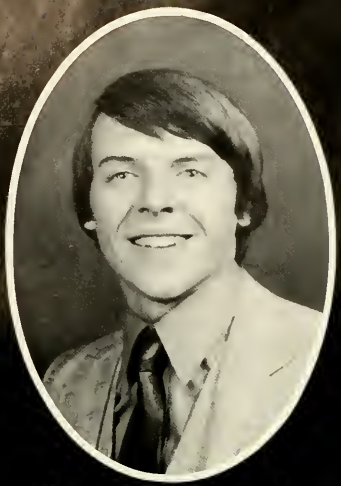

Mark Malick

Jennifer P. Marvel

Richard J. Mullen

Michael Mandevergine

Warren Robertson

MALICK, MARK A.
PO Box 188
Point Pleasant, PA 18950
SKYMAN '80.
WAPO.

MARVEL, JENNIFER P.
603 Willowmere Lane
Ambler, PA 19002
Thanks Mom & Dad; "Bea, are you sure we have to go to class?"; Paul, thanks for the good times; "Simone stand up!" Jay remember how we slid through here; "It's been real!"
IM Volleyball; BA Society; WAPO; Equine Club; Equestrian Team.

MULLEN, RICH
1012 Lakeview Terrace
Pennsburg, PA 18073
The Work Hall Boys; Bealer, Chuck, The General & DP; Thanks Bill, Mom, Dad & the family without you I couldn't have done it.
Football; Track; Business Club.

MONDEVERGAINE, MICHAEL
2818 South 12th St.
Philadelphia, PA 19148
Samuel "T"; Mike, Bold, John, Dork, Bart, Hulk; Vel's Vandals Hockey; Frank, Matt Take Care; Thank you Mom & Dad who made it possible; Thank you Mom for your support; Bye.
Vel's Vandals; State Penn.; PKK; "R" Team.

ROBERTSON, WARREN
Rt #1 Box 398
Littlestown, PA 17340
The good times in Samuel Hall with PKK; Our 1st Championship in Football; Darryl & Shows; I wish you all the luck in the world; I love you Mom & Dad; & I will my wrestling ability to Bart.
Varsity Football; Wrestling; Track; RA; Pool hall manager; Varsity Club Pres. WDVC-DJ.

Paul at 1 year!

SALICONDRO, GREGORY
5828 North Marshall St.
Philadelphia, PA 19120
Ulman ist; Academy; Football; Pools & Bookies; MAC Champions; Losing my shirt on my night football games; "Trains"; 4 years of hard studying; Great friends-Tom, Spud, George, Puch, Dobes, Spanky, Rich & TK; All my love to Mom & Uncle Mike!
Football; Business Club; Scuba Club; Varsity Club; IM's Social Clubs: Chess Club; FFA.

SAPHOS, STEPHEN
676 Parmentier Rd.
Warminster, PA 18974
Misfits, that's all we are; Free the WAPO 7; "Don't worry she'll be dead in the morning"; Mr. Bill; Colonel, you've failed us again; You'll see, Dr. Bonze is going to be big, I just know it.
WAPO; Business Club.

SCALES, JAY A.
Groveland Rd.
Pipersville, PA 18947

SMITH, JOHN W.
1552 Elkins Ave.
Abington, PA 19001

SNAVELY, PAUL
114 Cherokee Rd.
New Britain, PA 18901
Thanks to Mr. West for helping me get through the 4 years.

Gregory Salicondro

Stephen Saphos

Jay A. Scales

John Smith

Paul Snavely

Jonathan W. Spare

William E. Sylvester

Terrence J. Todd

SPARE, JONATHAN W.
210 Hillendale Rd.
Doylestown, PA 18901
STOLTE, ALDO J.
1103 Bradford Drive
Point Pleasant, NJ 08742
All in all it was just another brick in the wall-Watters; MLTLL.
SYLVESTER, WILLIAM E.
Route 404
Queen Anne, MD 21657
TODD, TERRENCE J.
2580 Exton Rd.
Hatboro, PA 19040
The WAPO Crew; The New Britain; The Career Conference; Steve are you coming? Who could forget the Colnel! The Keenan classes & special thanks to Mom & Dad.
Business Society '78-'81; Co-Chairman 1979 Career Conference; Station Manager WAPO '79-'80; WAPO-DJ '78-'81.
VAMOS, BEATRIX
80 Sycamore Way
Doylestown, PA 18901
Thank you Mimush, Pips, Williardo; Jay's satin sheets & suction cups; Good times in Segal; Sun in Jamaica; Looking in bars for Jen; Good talks with Deb; Cutie-pies "Second Shift"; Driving with Soph, went too fast-the best experience.
Volleyball IM's; Business Club; APICS.

Beatrix Vamos

Jon locked up at 6 mos

Little William-big mouth

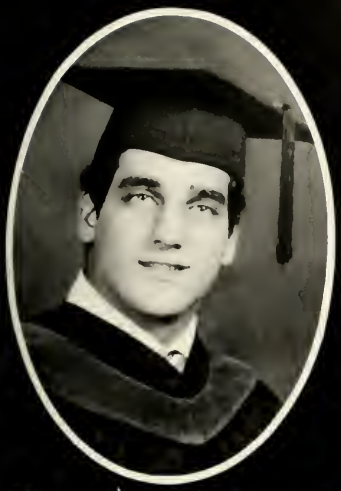

Frank Vellucci

You can lead a boy to college but you can't make him think.

VELLUCCI, FRANK JOHN JR.
12150 Aster Rd.
Philadelphia, PA 19154
The friends I made; growing up; Vandals champs all 4 years; My Father for giving me some financial support; A Special thanks to my Mother & Diane, all my love forever.
4 year letterman in Football; IM's Softball & Hockey

WALTERS, GARY R.
614 Mahantongo St.
Pottsville, PA 17901

WINDHOLZ, DIANE J.
1127 North Easton Rd.
Doylestown, PA 18901
Too good to be true . . . "It's over"; Country Tavern; Great White Whale; 29th Street VB; The Wick; Fillies; "Last Supper"; Good friends making the best of it; Thanks Mom, Dad, but once is enough . . . To the "More" of life!
Basketball; IM Softball.

WINTERBOTTOM, DOUGLAS
Mill Rd. RD #4
Doylestown, PA 18901

YAZUJIAN, JIM
220 Paxson Ave.
Schuykill Haven, PA 17972
Thanks to Mom, Dad & Nana; Thanks Denise for your love & understanding . . . EMO; Thurs. parties; BIVS; Powerhitters; Half & a Quarter; Les-Great roomie; Football-you bet!!! Hot Diggities.
FB 4 years; Track; IM's Volleyball; Hockey; Softball; Basketball.

Is that a basketball, Diane?

Gary Walters

Diane J. Windholz

James K Yazujian

Shy little Doug.

Chemistry Seniors

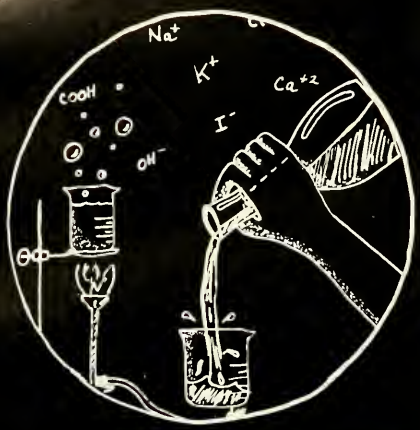

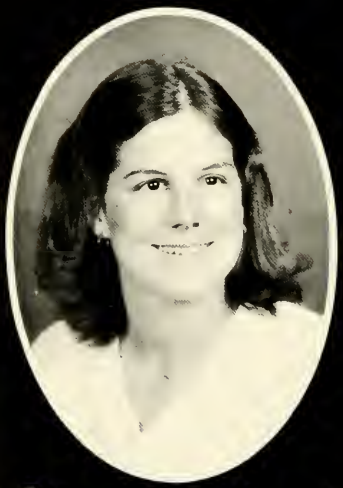

Patricia A. French

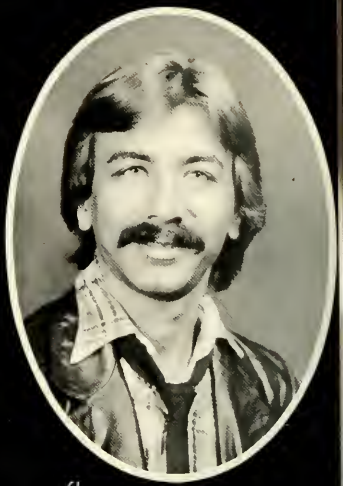

David V. Mesaros

Howard Charles Smith

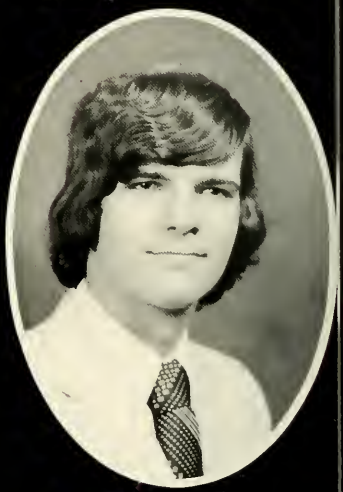

Scott M. Sondey

FRENCH, PATRICIA A.
337 Callowhill Rd.
Chalfont, PA 18914
Mad Dog, Peach Brandy, Chryslers, Ulman 1979 & Chem Labs; Special thanks to my parents for their support, and lots of thanks & love to Randall for his encouragement; Cheers!

MESAROS, DAVID V.
717 Beaumont Rd.
Fairless Hills, PA 19030
Ginny, Mom & Dad, Drs. Garrett, "Laz," "Little One," "Luge," Orr, "Uncle Ed," "Uncle Jesse," & "Weebes;" Hofstaedter, Lawrence, & Tabachnick Thanks for the B.S.
Chem Club; Collegian. *Baby Picture

SMITH, HOWARD CHARLES
206 Claremont Rd.
Philadelphia, PA 19120
Homecoming '77, '78, '79, A-Day Signs '79, '80 Chess Tournaments '78, '79, '80; A-Day exhibit set up '78, '9, '80; A-Day clean up '80 in the rain; Thanks to all who helped me through these last four years.
A-Day Committee, Chem Club Treasurer, Chess Club (Pres.), Hillel, ICC.

SONDEY, SCOTT
2235 Briarpatch Lane
Hatfield, PA 19440

Many years ago, you decided to accept an exciting personal challenge; persuing a full-time career and completing your college education simultaneously. Your Bachelor of Science Degree is the result of your educational success. May your other goals in life also come to successful conclusions.

Gerry

Clifford H. Funk

Gisela Hill

Edward J. Schmitt

Evening Division

Karen L. Burkert

Dairy

Nancy Bushey

Pete Cansick

Barbara G. Dusman

Beth A. Grove

BURKERT, KAREN L.
54 Kendall Rd.
Kendall Park, NJ 08824
Munchkins! What were once vices are now habits; Samuel parties freshman year; Gump and the pig roasts; Judging team-you must be from Del Val! Good times with Little John & now forever-10/4/80; Thanks Mom & Dad for everything.
Dairy Club 1, 2, 3, 4 Treasurer 2, 4; DTA 3, 4; Intramural Hockey 1, 2, 3, 4 Champs 3!

BUSHEY, NANCY
152 West Forge Rd.
Glen Mills PA 19342
What were once vices are now habits; Marching Munchkins; Beer & Backgammon in Samuel Hall; Pig Roasts at Shireys; Fall Ball & Bowery night; Judging team-Are you from Del Val? Thought so; Thanks for everything Mom & Dad
Dairy Society 1, 2, 3, 4 Sec. 2, 3, 4; DTA 3, 4; IM Hockey 1, 2, 3, 4 Champs 3.

CANSICK, PETER L.
300 South Park Ave.
Audubon, PA 19403

DUSMAN, BARBARA G.
S406 Sweet Air Rd.
Baldwin, MD 21013
Skating on Fridays! Judging with Bethal, Myrtle and Maude; Showing Beef and Dairy on A-Day; Flyman's laugh; "The Bull Books." Early morning swimming with Kathy; All my love & thanks to Mom & Dad for making this possible. B & B; Var. Field Hockey; Soph. Class Sec.; A-Day; Dairy Cattle Juddging team.

GROVE, BETH A.
RD #1
Airville, PA 17302
4 yrs. Barness 1st & Mrs. W.; A-Day; Dairy trips; Farm Show & Xmas break; Summer '80; Judging-VPI Edwena, Myrtle, & Maude; Fri. 3 am milking & Feeds; Tonka juice; What do you expect Tim it's Mon. morning; Good dairy friends; Thanks Mom & Dad!
Dairy Society; ICC; Diary Cattle Judging Team.

Andrew L. Hamilton

Mark Huston

Joseph A. Moore

Jim Quartuccio

HAMILTON, ANDREW L.
RD # 3 Box 33
Claysville, PA 15323
Thanks Mom & Dad & Mark, It's a big one; EMO; Beener; Fiesty, Ez-Ed; & Rest; Allience; Haunted Hall; Thursday Parties; Horseheads; Get down Andy; Hall Slides; EMO Float; Alumnis; We gotta return it; Oak Battles; Pig Roast; 4 year no probation.
Dairy Society, DTA; No Wench Club; IM's EMO Holder Tap.

HUSTON, MARK
RD #2
Rockwood, PA 15557
Thanks Mom & Dad for making possible the best time of my life, I love you; EMO; Fiesty come quick; ACDC; Shows; Boys in the L; Thursday nights; Liar & Cheat; 208; Haunted Hall; Let's go Gell's; Scoffin; Train; Grunto.
Dairy Society; EMO Pres.; IM's.

MOORE, JOSEPH A.
773 Rock Lane
Elkins Park, PA 19117

QUARTUCCIO, JIM
Box 174
Perkasie, PA 18944
Good times with Chip, Paul, Wendy, Edge, & naturally Brenda.
Student Government; Dairy Society VP.

Beener as a weener

Michael W. Savo

Tina M. Taylor

Ed Urbanik

Brenda Wolfe

SAVO, MICHAEL
254 Riverview Rd.
King of Prussia, PA 19406

TAYLOR, TINA M.
2475 Pine Grove Rd.
York, PA 17403

Love & thanks to Mom & Dad . . . 4 years with KK . . . Howdy . . . My gang in work . . . Who me, corrupt you? 7 guys & the shore . . . That's a Holck question! Phillie Champs . . . Wisconsin '80 . . . Munchkin friends . . . The time has come . . . TTFN.

FFA; Diary Society; IM Softball, Floor Hockey, & Volleyball.

URBANIK, ED
71 Claremont Ave.
Colonia, NJ 07832

Thanks Mom, Dad, Grandma, Aunts & Uncles; Later on to fellow EMO Boys; Allience; ACDC Thurs. Nights; Riddlers, Fiddlers oye Weggies; Tag team with Fiesty, Clipper, Beener Emerick, Dering; Don't mess with E-Z Allience; Hit that 202 Door.

EMO; Dairy Society; Baseball; No Wench Club; EMO pyrotechnic director.

WOLFE, BRENDA E.
1430 Schoolhouse Rd.
Perkasie, PA 18944

4 unforgettable years of laughter, tears, friendships & everlasting memories; RM 102 with Wendy; Good times with Jim, Chip, & Paul, & lots of fun in hockey & B-Ball; Thanks most of all to Mom & Dad!

Sr. Class Sec; Dairy Society; Hockey; Basketball.

Bob Antenucci

Paul J. Boyle

Palmiro Brindisi

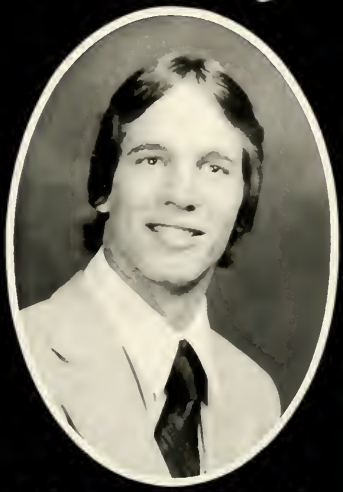

Michael Guilfoy

ANTENUCCI, ROBERT
224 Dayton St
Phoenixville, PA 19460

BOYLE, PAUL JOSEPH
19 North Madison St.
McAdoo, PA 18237

Mom & Dad, I could never thank you enough or love you so much; It's been an unforgettable 4 years; Patti & Basketball; Gail & MSU; Donna & the Zonk Bunch; Matt, Danny, Dave with B & B's to the max; Goodbye DVC!!
Football.

BRINDISI, PAUL
PO Box 473
Milford, NJ 08848

Many thanks to the special people who made this an enjoyable experience; Also thanks to Marc for the boot & to Gale for waiting.
IM Sports. FI Club.

DUFFY, BRIAN FRANCIS
954 Limekiln Rd.
Doylestown, PA 18901

Elson Rod & Gun Club, since disbanded but still alive in spirit; The greatest Hockey Team ever assembled-Vel's Vandals; Thanks for the needed inspiration Mom & lastly DVC done come and gone, my oh my.
IM Basketball Freshman year; Floor Hockey-4 years; Softball Jr. & Sr. years; Football Sr. year.

FLUCK, DENNIS W.
2051 Three Mile Run Rd.
Perkasie, PA 18944

GUILFOY, MICHAEL P.
1275 Dexter Ave.
Deptford, NJ 08096

You Gotta admit! Dr. Death; Show & Tell; QP; Nicknames; Joes; Pigging Out; Tag team Backgammon; Summer Vacations especially at the shore; Thanks to Donna for being there when I needed her, which was always; Thanks to Mom & Dad.
IM Basketball, Softball, Volleyball, FI Club.

Stephen A. Gunther

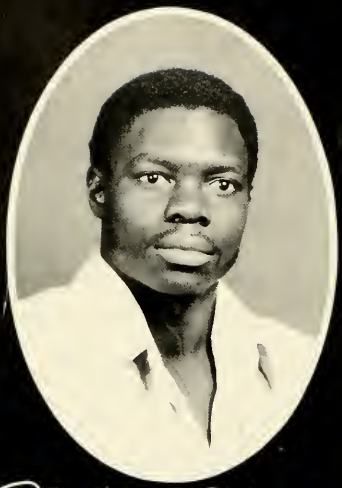

Melvin Heggs

Elizabeth Ann Heintz

GUNTHER, STEPHEN A.
349 Larchwood Rd.
Springfield, PA 19064
Special thanks to Mom & Dad & Teal for your love & support; To my friends, especially Jim, Paul, Marty, Chuck, Frank & Earl good luck; Miller Hall, Umbelly Jumbo; Patience; Chicken Barbecue; fake fights; Xmas trees; Phillies #1; Nightly phone calls.
FT Club; Photo Club; A-Day Rep; DTA; DTA Treas; IM Softball & IM Volleyball.

HEGGS, MELVIN
8116 Thouron
Philadelphia, PA 19150
Understanding is a virtue; Responsibility we must accept Learning never fades; I thank my Supreme Being, my Mother, teachers and all who have helped me reach a goal Let this goal inspire others.
Club RAP; FI Club; IM Basketball.

HEINTZ, ELIZABETH
54 Surrey Rd.
Clark, NJ 07066
Thanks to Mom & Dad for all their support; Remember good times at dinner; A-Day Animals; Hockey practice; All FI Labs.
Varsity Field Hockey 2, 3, 4; IM Hockey 2, 3, 4; Softball 2, 3; Dairy Club 3.

HOLMQUIST, LEONARD H. III
3916 Byron Rd.
Huntington Valley, PA 19006

MATTHEWS, LYN
67 Williams Lane
Hatboro, PA 19040
Four of the fastest & most memorable years; A special thanks to Mom, for without her none of this would have been possible.
Basketball; Baseball; IM Softball.

MUROSKI, JOHN MARK
522 Oakwood Ave.
Roselle Park, NJ 07204
Thank you Mom for your love & support throughout my four years at DVC.
FI Club; IM Football; WeightLifting Club.

Len Holmquist

Lyn Matthews

Was Lyn this small?

John M. Muroski

Randolph D Raine

Kenneth J. Staats

Kitty Stone

Elaine Jaylor

Robert W. Vandegrift

Craig Verduin

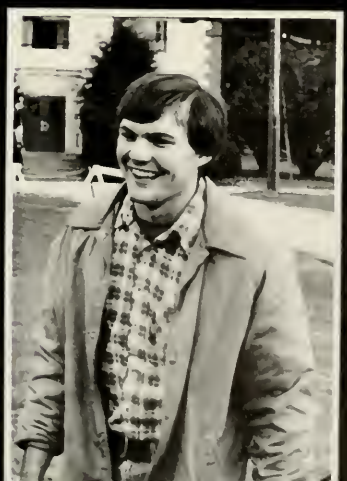

RAINE, RANDOLPH
5 Gentry Drive
Warren, NJ 07060

STAATS, KENNETH J.
101 Harlan School Rd.
Somerville, NJ 08876

I should say thanks to Mom & all my friends; Tom and Bob for some wild times; Special thanks to Mrs. Vandegrift; Dr. Turner; Mr. Barnes; Mr. Porter & Mr. Dommel.
FFA; Circle K, FI Club; A-Day Committee; ICC.

STONE, CATHERINE E.
514 Country Club Dr.
Cherry Hill, NJ 08003

To Mom & Dad who've made this all possible; To my friends who've made it exceptional & to my teachers who've made most of it understandable; Love always-Kitty; From NJ-Have bags will travel MD; Dairy-A-Day; Jips.
FI Club 2, 3, 4; DTA 3, 4; Equine Club 4; Agron. Club 4; Apiary 4; D.

VANDEGRIFT, ROBERT W.
120 Beulah Rd.
Doylestown, PA 18901

Thanks to Mom & Dad for their help & especially to Anne who made it all worthwhile; Teddy Bear in the Trailer; Yeah Right; Avetting Malled; Mr. Dommel's La Cocka Roacha; Mr. Porter's Wine Making.
Golf Team; FI Club.

VERDUIN, CRAIG
581 Sparrowbush Rd.
Wyckoff, NJ 07481

I'll always Remember Nicknames, Joe's; & all the good times; Never forget the Green Sheen & Show & Tell & All my friends for making it Bearable.
IM Softball, Basketball, Volleyball.

Horticulture

David W Arnold

Marie A. Bergen

Brian D. Berlanda

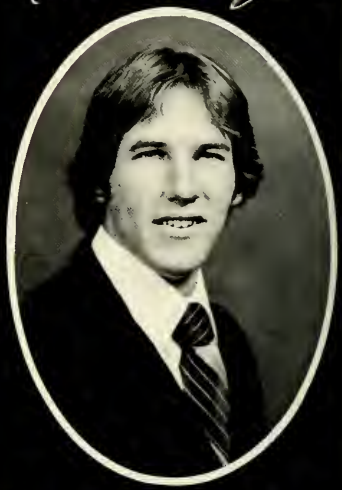

Doug R. Fincke

Sally J. Garber

Michael Giglia

ARNOLD, DAVID W.
928 Chandler St.
Philadelphia, PA 1911
Emasculators; The Ulman Brothers & The New Dorm Sisters; Brews with the Hort Crew; The piercing, Friendly Parties-Nice Neck; Take a Powder! 18 Dollars!!-Lets Go!! Good Luck to all my Friends; Love & Thanks to Mom & Pop. IM's; Hort Club.

BERGEN, MARIE ANN
111 Waverly Place
South Plainfield, NJ 07080
9/1/79(Nature Boy) Steve . . . "'gonna sell this rug!" Save the Monaters! Rutin & Marth . . . Don/Family . . . Elma:200 Dairy Cows!! Tim's suspenders . . . Hey Mildred! Dave Aaa-Doug Faa . . . Dance Marathon . . . Tse! Minor: Agronomy . . . "We Go Out On A Limb" . . . Thanks Mom & Dad!!!
Apiary Society; Hort Club; Equine Club Pres.; Equestrian Team Co-Capt.; DTA Pres.; A-Day Committee; Agronomy Club; IM's.

BERLANDA, BRIAN DAVID
3325 Whitehall Drive
Willow Grove, PA 19090
#1's Vels; "R"; State Penn . . . Phi Kappa Kool . . . Stolen Kegs . . . Horsham Inn . . . Thanks Mont, Dork, Squirrel, Julio for taking me in . . . Thank you Mom & Dad for this opportunity & Beth Ann I love you, Thanks for your love & support.
Football '78, '79; Vels '78, '80, '81; R Team '80, '81; State Penn '81; 86ers '80.

FINCKE, DOUG
44 Highland Ave.
Harrington Park, NJ 07640
Love & Thanks Mom & Dad; Mustang & Volvo Motel; Emasculators; 2 Earrings; Blatzifield; Pumping Iron; 4 Yrs. with Pete; The Bros.; Cases with Dave, Joe, Lonie; Vincents tests; Parking Lots; Wierd Parties; Ski Weekends; Great People; ILY Talea.
Band 1 day; Volleyball; Softball; Apple Picking.

GARBER, SALLY
5515 Darlington Rd.
Pittsburgh, PA 15217
"He who does not voluntarily do more than he is obliged to do will in time do less than he ought, and in the end he will find himself unable to do what he must."-Rabbi Joseph Krauskopf. Thanks all!
Hort. Society; Hillel; Apiary Society-Publications Officer '80-'81.

GIGLIA, MICHAEL F.
13 Haddon Rd.
Somers Point, NJ 08244
Elson, Work, Samuel; Parents; Murphy, Raymee, Dick, DeNoma, Chuck, Loren, Bill, Chris, Dave, Doug, Joe, Louie, Tim, Nina, Dobbs, Cope, Cowboys, EMO; I love you all, especially Sue- Teo Torriatte Aisurhito Yo.
Karate(Sensei); Yearbook; Horticulture Club; IM's; Skiing; Backpacking; Punk.

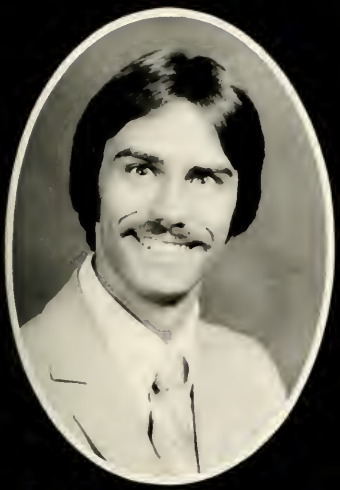

Joseph Michael Gyurian

Karen M. Hertzog

Michelle E. Hoke

GYURIAN, JOSEPH MICHAEL
333 Stirling Rd.
Watchung, NJ 07060
Thanks Mo & Dad & Sis for all your love & help & the Curtis' for letting me be part of your family . . . Really . . . Bogis . . . Cumbunktion . . . TOYOTA . . . Star gazing with the gang . . . Oh No Mr. Bill! WC.

HEROLD, THOMAS R.
1243 Brookdale
Warminster, PA 18974

HERTZOG, KAREN M.
1325 Little Lehigh Drive
Emmaus, PA 18049

HOKE, MICHELLE
680 Lincoln Way West
Gettysburg, PA 17325
Best of luck to ***all*** my children-& try to remember what "Mother Hoke" taught you, (esp. DJ); Love & Thanks to Dirk for understanding & always caring(4/22/78); Much love & appreciation to Mother & Daddy who made these 4 yrs. possible.
Hort. Society 2 yrs., VP-Jr.; B & B 4 yrs.; DTA-2 yrs. publications; Hort Therapy Club-2 yrs.; IM Floor Hockey; RA 1 yr.

KUBAT, ROBERT A.
898 Lincoln Place
Westwood, NJ 07675
Special thanks to Mom, Dad & Grandparents; ERGC; Al, Nick, Chuck, Herb, & all of the men who fought so gallantly to kill kegs at the Goose Valley Lodge; It could only happen in America; Thank You! Good Night!
ERGC 1 & 2; GVL 3; SOF; NRA; HMWHC-Sr.

KURNATH, AL
Box 108, RD #1
Great Meadows, NJ 07838
Thanks to my parents; Memories of Buzz, Bob & the Q; Ulman Hall '79; Goose Valley Lodge & Herb's Harvest.

Robert A Kubat

Nice hat Joe!

Al Kurnath

Anne Leshay

Denise McCue

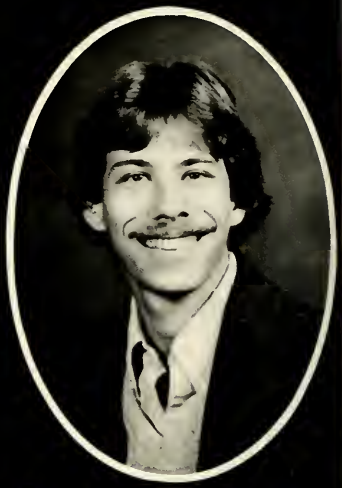

David A. Maurer

Kevin P. Murphy

Jane Peacock

Karl P. Siegle

Kevin, before the beard!

LESHAY, ANNE C.
Box 131 Catawba Ave.
Newfield, NJ 08344
Thanks Mom & Dad for everything; Lots of love to Bob; "The Tuskmobile"; 4-wheeling; Thursday nihts; EMO parties; The Manor; Hamsters in the Kitchen; pictures; chess games & technical talks; "D-ing the B's"; hello Irving; forever & a day; "Snuggly".

MCCUE, DENISE
241 Woolston Drive
Morrisville, PA 19067

MAURER, DAVID A.
Box 288
Dresher, PA 19025

MURPHY, KEVIN PATRICK
415 N. Brown St.
Gloucester, NJ 08030
Sincere thanks to my Father & Mother; Their Financial & Moral support made it all possible; Thank you Nancy for your patience & understanding; Agricultural education sought in memory of Edward Bignell Sr.; Thank you Joan Murphy Upton; Thanks Red.
Hort. Club; IM Basketball & Volleyball.

PEACOCK, JANE
River Rd. RD #1
Belle Mead, NJ 08502
Thanks to: My parents & brothers; My Grandparents; Sephen; The initiative "Miss You"; Ramapo 76; A & E 77; "The Fire"; Madness; Cross Country 78; VT 80; Bahamas 81; Ward D & the mold; Love you!

SIEGLE, KARL P.
17 Newell Pass
Willingboro, NJ 08046
Elson Rod & Gun Club; Goosevalley Lodge; A-Day '79; Stetson & JD; Pole vaulting; Los & Miss Face; Xmas tree on watertower; Thanks Mom & Dad.

Peter Sillari

John A Stark

Joe Steiner Jr.

SILLARI, PETER
8 Irongate Village
Metuchen, NJ 08840
Thanks Mom & Dad for 4 great years. Bowling 4; Volleyball; Agronomy Club; Photography Club.

STARK, JOHN A.
RD # 6 Box 92
Newton, NJ 07860

STEINER, JOSEPH A. JR.
RD # 2
Bloomsburg, PA 17815
Emasculators; The Finch; "Hey let me tell ya" Surviven Ulman 2nd; Mustang & Volvo Motel; Jog; Blatz; Special Darla & Talea; "My Thongs Broke!" New Orleans Squirrel Lunts Mud Football; Hall Slides; "Don't Even!" Mom & Dad, You're the greatest!
Hort. Society; DTA; IM Volleyball & Softball.

SYMANSKI, CAROLYN
219 Cabot Ave.
Edison, NJ 08817
Snow clogs; Soils nap; Thinking cinder block; Coffee; Stat final; Summer '80 with Roe-the best; You're normal; Hort. Feats '77; Couldn't have done it without you; Doug-Love ya; Can't forget a special merci to Mom & Dad.
Hort. Society.

VANECHANOS, LOUIS
80 Terhune Ave.
Jersey City, NJ 07305
Thanks to Mom & Dad; The Big 3 Days; The Stain; Tim for 3 yrs.; Finch; Emasculators; Hort. Gang; Mustang Motel; The Ring; Cases with the Boys; Weberized; Lambertville; Roadtrips; Shattered; Duke; Work Crew; All the great people; Are you sober?
Hort. Society; IM's

Carolyn Symanski

Louis Vanechanos

Ornamental Horticulture

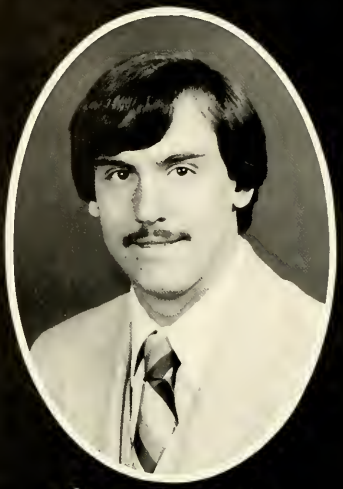

Mark Bartholomew

David Borish

BARTHOLOMEW, MARK S.
210 Chamber St.
Phillipsburg, NJ 08865
"Big Guns"; The Goldman Boys; "T" Parties; The Edge, Smiley, Block, Mike G., Ann's; Thanks to Mom & Dad; Thanks to Jill for her Love & support those last 2 years.
IM Football, Basketball, Volleyball-4yrs.; Student Traffic Court Judge.

BORISH, DAVID
734 Fairfield Drive
Warminster, PA 18974
Cross Country

BROMBERG, STANLEY M.
106 Beth Drive
Philadelphia, PA 19115

BROWN, TERRI LYNNE
616 Brainerd Place
Exton, PA 19341
My happiest years! Thanks Mom, Dad & Donnie-I love you! Hi Touri-"Nov. '77"; Nouri:Eschlaman, Doset doleram! Supertramp; Snowed-in; Skiing; Segal basement; The APT; 77 Afternoon-Evening classes; Ulman 3rd, Cooke 1st; Springsteen; To all-Good Luck!Soccer Score-Keeper; Yearbook.

BURD, CINDY
RD #2 Box 68B
Port Royal, PA 17082
Suz, what can I say? It's been . . . A salute to: Otto-our purfect man; Cooke comrades & the 3-man men; Margaritaville; Linda, Marge & Jan; Pixies; Silly People; and all the good times! Mom & Dad I love you.
OH Club; IM Floor Hockey & Softball; M & M's; The Sociability Club.

BURKE, SHANE
616 Manor Drive
Dublin, PA 18917
OCTOHM; Oakland Ave.; Segal Hall; WAPO; Kegs; Cramming; Red Eyes; Concerts; Road Trips; Thanks Mom & Dad.

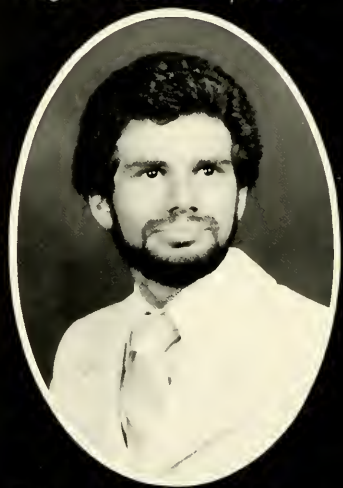

Stanley Bromberg

Terri Lynne Brown

Cindy Burd

Shane Burke

John V. Byrne Jr.

Sebastian J. Cassaro

David E. Clarke

Ron Conzelman

Drew Copley

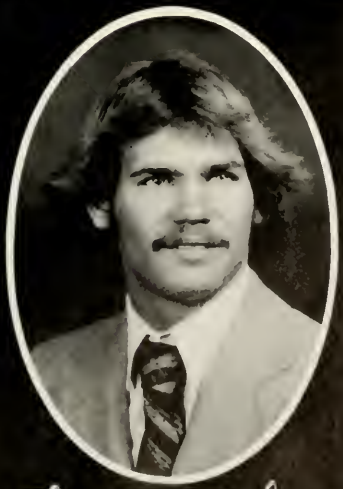

Charles L. Cowher Jr.

BYRNE, JACK
Cranbury Station Rd.
Cranbury, NJ 08512
Cooke 1st; Daiquiries; Williamsburg; Conti's Restrooms; 2x4; Drew's date; Doing it for 26 hours with Cheryl; SU Weekends; Beth, you make me happy; John, Myron, Mark, Cune, Cath, G & G, Bip, KK, Tina-Thanks to the ***WHOLE*** family-I love you.
OH Society; FTD; Chorale; IM Volleyball; RAM '79; A-Day Committee.

CASSARO, SEBASTIAN J.
238 West 9th Ave.
Roselle, NJ 07203
Thanks Mom & Dad for making it all possible; Shanon; EMO; Beener; Wa-Fool; Good old times; Alliance; 69; Sinscmillian; Stash; Party On!
Track 2, 3, 4; Football 3; Floor Hockey; Collegian Staff; Weightlifting.

CLARKE, DAVID E.
2010 Eagle Way
Hatfield, PA 19440
Having to commute the same way everyday for 4 years; Getting notes from Cheryl; Hate Philosophy; Planning to see Baker at school next fall; Going out to eat with Edge at Zina's Diner; Meeting Jody; Thanks Mom & Dad.
Class Pres. 1, 2, 4; Student Gov't 1, 2, 4; WAPO 1, 2, 3, 4; APO 2; Golf 1, 2.

CONZELMANN, RONALD
8 Spook Ridge Rd.
Upper Saddle River, NJ 07458
Living off-campus; STUD; off-campus crew; Those WILD librarians; Special love & thanks to Dave; Thanks & love to Mom & Dad; 1/1/79; To spend the rest of my life with my love—Diana.
Floral Society; OH Society.

COPLEY, DREW
70 Laurel Oak Ct.
Palm Harbor, FL 33563
Summer '78; The Beech; Midnight walk from Doylestown; North entrance; DS to #10; Marian your tops! Thanks for everything AAF; Pinellas!
A-Day Comm.; OH Society.

COWHER, CHARLES "CHIP"
RD #5 Box 140
Lewisburg, PA 17837
Thank you Mom & Dad! Thanks for the good times- Jim Q, Paul, Edge, Trains, Jegg, Jim P., Brenda, W., Hank, Johnny; "Friends"; Superstars (team 36!); Concerts; Sunday Football; Bob "T"; Doc; CC Team; Building; Climbing; TRUE! FALSE! Greenhouse; We're tough!! TYRO.
OH Club; Student Gov't Jr. Rep.-Chairman Social House; Varsity Cross Country 4 yrs.; Track 2 yrs.; Winter Track, IM's Basketball & Volleyball; Flower Show.

CRISTINO, MICHAEL
531 Kings Highway
Moorestown, NJ 08057
"Six Fufty Flight To" . . . "Put the Country & Western on"; Lakeview; Corvette; Thanks to Mom & Dad; Coat check lady; Ed & Okinawa; Ralph & money; Tom & Jeeps; "I'll put money on this dance"; Can't miss Fri. night card games.

CUNEO, RICK
5028 Wayne Ave.
Pennsauken, NJ 08110
Can you believe it; Biff-off; Williamsburg; OH Banquets; Dance marathons; That Ain't Bad; For you, sure; Limbo parties; Daiquiries; Hi NBC; Pit; Time to say bye to good friends; I'll miss you all; Thanks Mom & Dad for everything. Class Treas. 2, 3, 4; IM Softball; OH Club; FTD; Yearbook.

DALRYMPLE, STEVEN WAYNE
250 Center Grove Rd.
Randolph, NJ 07869
Search for the words of wisdom.
Ache for the fulfillment of dreams.
Fear for the tomorrows of life.
Words of wisdom, come with maturity.
Fulfillment of dreams, soon to be reality.
The tomorrows of life-our existance.
Achievement-our goal.
Chorus; Intercollegiate Chorus ('77-'78); FTD Club; OH Society; Floral Society; Hort. Therapy Club; 5th place-National Mercury Messenger Design Contest '79; Philadelphia Flower Show Exhibits '79-'80; A-Day '79-'80 Flower Show-Most points awarded-Floral Division; FTD Homecoming Float; Student Rep. at the Phila. Design School Trade Fair '80.

DELLANGELO, FRED
121 Wayne Ave.
Trooper, PA 19403
To Friends: Long may you live, High may you fly; You have to be trusted by the people that you lie to, so that when they turn their backs on you, You'll get the chance to put the knife in. WAPO.

DUCKWORTH, DAVID WALLACE
103 Longdale Rd.
Timonium, MD 21093
Wolfson with "DA"; The Pines; "79" Falling of the Miller Empire; B-3 with SD & JN; DA & the Aldo Estate; Rhodan The Snapper; Mom, Dad; Thanks for all your love & support.
OH Club; GBOS; A-Day with the Hort. Division.

EDELSTEIN, LOREN
33 Regina Rd.
South Monsey, NY 10952
Elson Hall Rm 24; Rocky Horror & South St.; Cowoniawl Williamsburgl O, No! New Hope to Mothers! Barness 2nd & towels under the door; From Dublin to East Court with love to Chris; Dad & Marilyn It's been a helluva time! Commuter rep. to conduct & policy; Floral Society (FTD); OH Society; SOM.

Rick Cuneo

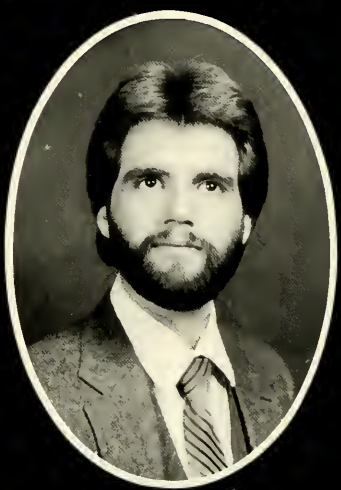

Steven Wayne Dalrymple

Fred DellAngelo

David W. Duckworth

Loren Edelstein

Thomas J. Francello

Cheryl Thomas Freeman

Deborah A Fry

Vince Gangemi

David J. Geyer

Ed Gleason

FRANCELLO, THOMAS J.
PO Box 194
Glasco, NY 12432
Donaldson Street Parties; IFBC; Good friends Fynch & Oscar; Fla. Trips; Thanks Mom & Tom it's been a long 4 but well worth it; Most of all to Betsy for all her support & love.
Varsity Baseball; IM Softball, Hockey & Football.

FREEMAN, CHERYL THOMAS
61 Hacklebarrey Rd.
Long Valley, NJ 07853
Lu & Sue & Cheez-its; E. . . Lane; Bugs in the rug; Lou; Hey Clarke! I-15 & Deb; Thanks to 2 special parents I love; May 31st 1980 & love to Peter for being my past, present & future.
Dairy Society 1, 2; IM Floor Hockey 2; IM Volleyball 2; Bowling 3.

FRY, DEBORAH A.
RD # 1
Schnecksville, PA 18078
Never would have missed it for the world; Lots of Love & Thanks to Mom & Dad; I think I learned more in Barness I; Thanks DVC for the memories; Such is life.

GANGEMI, VINCENT S.
Bridgeton Pike
Mullica Hill, NJ 08062
Runnin Freshman weekends; Jimbo's race bowl talks; "Trashcan"; Comando Cliff Climbing; B-Day Parties; The "Attic"; All the Cooke-ies; Apartment Parties; Ben, Carl, Tom, Chris & 228; 104; My love Jude; To the 2 people I love the most-Mom & Dad-Thanks.

GEYER, DAVID JOHN
1332 Barness Drive
Warminster, PA 18974
Special Thanks to Mom & Dad! All my love to Diane! Hertzog "Chemistry Sessions"; Saphos "Lets overthroe WAPO"; "Stolte Revolution"; Fredster "The Concerned Student"; Clark-Newton "Survey Map"; Cheryl "Amway"; A-Day '79, '80; "Never Again"; Dr. Bonze; Mr. Bill; "Wife Kids". WAPO 6:40 am; A-Day Concert Events.

GLEASON, EDWARD T
7608 Brockton Rd.
Philadelphia, Pa 19151
Thanks Mom & Betsy; SBMPA; Age is a state of mind! Wine & Hat Parties; No one knows what he can do 'till he tries! Okinawa; Confidence is the only wealth one needs to be successful; Something about that girl! Airport Trips.
OH Club; FTD Club.

Gregg Graff

Joann L. Hawk

Ralph J Hirge II

GRAFF, GREGG
2242 Casper
Waterloo, Iowa 50701
During the course of a person's life they must travel many miles & try as many things as possible; Once they find their goal, it must be pursued to its fullest extent & with unmitigated effort until success is attained.
FTD Club; Chess Club; ICC; Tennis; Superstars A-Day Comm.

GRATKOWSKI, ROBERTQI 3166 Hulmeville Rd.
Bensalem, PA 19020
Shake my hand at the next wine & cheese party; Frick & Frack; Disco Bob; Father Ed; Let me plan the Pocono Trip, Ralph; Mike how about a cigarette; Mimi & Bob "Discoing" at Janet's party; The Alley Cat starring Mimi.
FTD; Polish Club.

HAWK, JOANN LORRAINE
225 Woodland Drive
Downingtown, PA 19335
Much Love & Thanks to Mom & Dad, Linda too! Sunshine Vasile??? Williamsburg '79; So many good friends! MH, DB Hippo Party; Rick you make me laugh; GFTGT; Janet, Jenny, Steve-Best roommates ever; Lauribelle; Thermalous Forever; Fri. the 13th; Billy I love you.
OH Society VP; Cornucopia Yearbook-Art Editor; FTD, Floral Society; Philadelphia Flower Show; A-Day Flower Show; IM Floor Hockey.

HEITZ, CHARLES STEPHEN
218 Winding Way
Stratford, NJ 08084
Elson Hall; Paramus; Taxonomy "All Nighters"; Rocky Horror TLA; Williamsburg; Myrtle Beach SC; "Truck-style"; Wildwood; BIFF-OFF! T-Shirts; Drew's Date Contest; Tenting; SOM; Work 1st; Laughs, tears, memories, friends loved; Loren, Beth, Dave, Bill, O., Gina, SK, John, Jim, Rick, Jenny-Deepest love & affection; Memories most wonderful; Thanks Mom & Dad.
Yearbook; OH Society; FTD VP; Philadelphia Flower Show; Volleyball; A-Day; Pit-duty.

HERGE, RALPH JAY II
5 Woodsedge Rd.
Audubon, PA 19403
"Transfer Headaches"; Scoring; Klutzba Halloween; "Fla."; Farmhouse; Poconos; Pennqueen Diner; Teeth; "Pop, it only took 6½ years., Can I get my masters?"; "Thank God!"; "Education, a tool kept sharp through use."; "You only go around once, grab all the gusto!!!"
OH Club; Karate Club; Bowling Team "Sandbaggers"; No Paddle Canoeing; A-Day projects "Naturalizer."

HOFFMANN, WAYNE WILLIAM
Box 115 Emerald Lakes
Long Pond, PA 18334
#4; Sempowskis; CT; Gravy; Gum Sues; Sherlock Holmes; Country & Western Sect.; Cold Turkey; "A Heineken"; Barb; Mr. Greenjeans; Apt. 4207.
Christian Fellowship 3; OH Club 3; Bowling Club 3, 4.

Robert Gratkowski

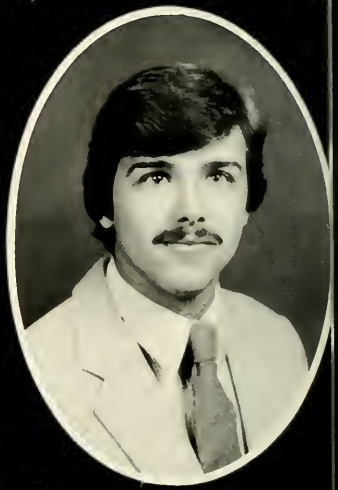

Charles Stephen Heitz

Wayne William Hoffman

Marcia R. Hole

Allen R. Howard

Judith Anne Jaskowiak

Glenn J. Johnson

HOLE, MARCIA
2391 Turk Rd.
Doylestown, PA 18901

HOWARD, ALLEN R.
21S Wakefield Rd.
Rosemont, PA 19010
OH Society.

JASKOWIAK, JUDITH ANNE
136 Colonial Drive
Warminster, PA 18974
A & E '77; Ellie pulled me through freshman yr. (& Dibbles); Fire alarms with Marge; Zipping with Peewee, Poncho Q., & John; All those kegs with great people! & the greatest-Mom & Dad, the most beautiful people I know-I love you.

JOHNSON, GLENN T.
10 Sylvia Heights
Hadley, MA 01035
The devastating Ulman 2nd of '78; Too many auto accidents; Thanks Mom & Dad.

JONES, KEITH
307 Hillside Ave.
Livingston, NJ 07039
Work Hall Soph-Jr. Year; Army-Navy; "Hey Rube get a tube"; The Roll; The House; A special thanks to my family for their support.

KELLY, HUGH A.
384 Camberly Rd.
Warminster, PA 18974
Floral Design 1 & 2; Kenny; To all my friends & Fellow Crabs; Don, Craig, Sumner, Mark, Puppy & Dougie; The great times at the 611 & NBI; Thanks Mom & Dad for everything you did for me.
Soccer Fr. yr.; IM's Basketball, Football, Volleyball & Softball.

Keith Jones

Hugh A. Kelly

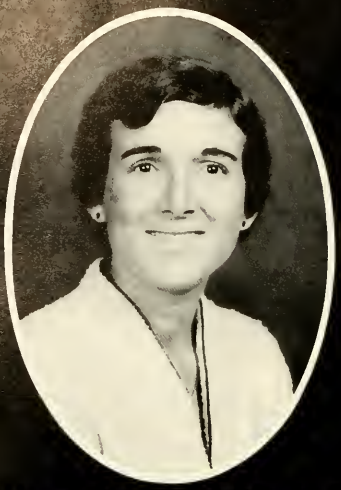

Karen Elizabeth Kendus

Thomas J. King

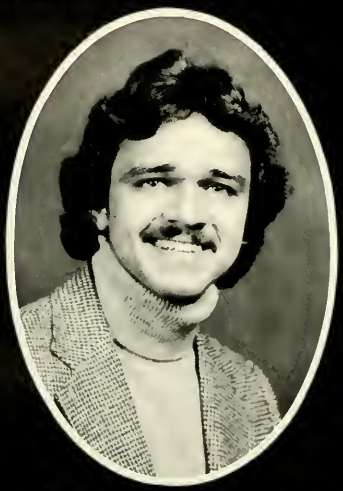

Benjamin S. Konopacki Jr.

Janet L. Kruckow

Sue Leed

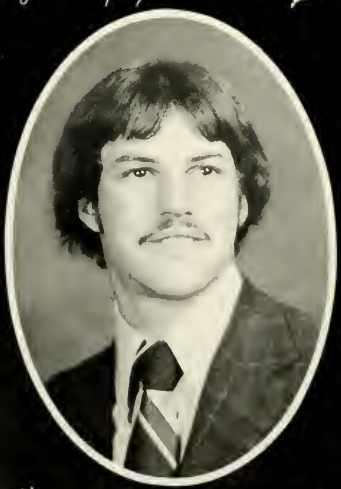

Tom Lockatell

KENDUS, KAREN ELIZABETH
112 Yellowstone Rd.
Plymouth Meeting, PA 19462
How about another 4 years Tina? Oh those DVC weekends; Barbecued potato chips & my dear friends; I do believe it was 9/21/78 wasn't it DFP? Thanks Mom & Dad for making this all happen . . . It's been real!!
OH Club; IM's; Superstars Competition; FTD/Floral Society.

KING, THOMAS J.
244 Shelter Rock Rd.
Stamford, CT 06903
Hooray to the end of 4 years of craziness & waiting! The best of luck to all those once known as BIVS, wherever they are, especially Mike Taddei; Special love & thanks to Mom & Dad! You're really something special.
IM Hockey, Volleyball & Bowling; Soil Judging.

KONOPACKI, BENJAMIN S.
69 Ferris St.
South River, NJ 08882
Cooke 1st; Parties at the Apt.; Thanks DVC for the girl of my dreams-KATHY. Special love & thanks to Mom & Dad, Kevin Bo, & "my little sister"; Lambertville Road Trips; Ulman 3rd Soph. year; "Family" on Cooke 1st.

KRUCKOW, JANET LEIGH
4323 Devereaux Ave.
Philadelphia, PA 19135
Special Love & Friendship especially to Steve (Thanks!) & JLVH, JLN, Laurie, Mitch & Dondi; Thanks for ***so much*** love Mom & Dad; Praise the Lord! I Cor. 3:7; Deep talks & long walks; ducks; Catching Jollies; Fogelburg; Hitting Market Weight! Riverfront; Williamsburg; Conti's (Leather & Feather); Jr. Dinner Dance; Wildwood; Yearbook Deadlines! Thanks to Profs & Administration friends!
Yearbook editor-in-chief; Layout editor; Ram Pages reporter; Phila. Flower Show; FTD/Floral Society; OH Society-Publications Officer; A-Day; Christian Fellowship; Sigma Society; Chorale; DTA; Varsity Field Hockey; IM Floor Hockey (Escargot Capt.); IM Coed Volleyball Champs (Spirited Spikers); Superstars; Pit Duty; Summer GH Work; Dr. B's Lab Assistant.

LEED, SUE
RD # 3 Steinmetz Rd.
Denver, PA 17517
4 great years with CB! My main man "Otto"; Linda, Marge, Jan, Cooke 2nd friends & the 3-man men; Floor Hockey Champs; 21st B-day party; Cocktail parties & Margaritavile; Thanks, I love you Mom & Dad.
Varsity Field Hockey; Yearbook; IM Floor Hockey & Softball.

LOCKATELL, TOM
16 Donnybrook Rd.
Montvale, NJ 07645
Freshman year? Jeff "Smokestack"; Fish Fights; Dealing to pay phone bills; Iran day & the Commandos; Cliff Climbing; Vince, Chris; The ladies of Cooke Benji, Nori & the apartment; All my love to Ginny; Thanks Mom & Dad; Molson's Golden!

Carl Lynch

Don McCarthy

Gerald McFeeley

Patricia A. McGuire

Michael D. McManiman

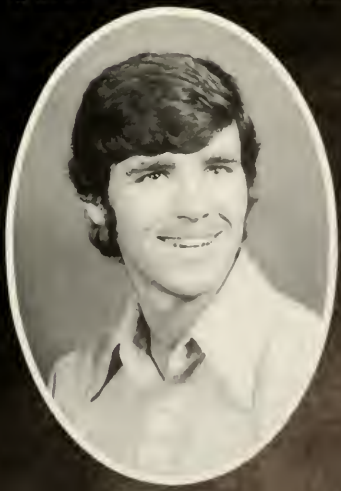

Robert Mahoney

LYNCH, CARL
369 Pinewood Drive
Wyckoff, NJ 07481
Thanks Mom & Dad for your Love & guidance; I'll never forget Lar, T., Stopher & the times we had; Parties at Donaldson & Hamilton; Quarters; IFBC; Oh God & the rest of them; Good luck everyone.
Bowling; OH Society.

MCCARTHY, DONALD PETER JR.
804 Donna Drive
Point Pleasant, NJ 08742
To my Mom & Dad for their love & understanding over the years-Thanks; Very good times with very good friends-Bealer, Chuck, DP & Little Guy; I shall never forget the Old Times; Kellies on Fri. Mornings or Quarters.
Varsity Football; IM Football, Softball, Volleyball & Basketball; Varsity Club.

MCFEELEY, GERALD
3117 Willits Rd.
Philadelphia, PA 19114
The wood C205; Crabs # 1; Craig-Thanks.
IM Football & Hockey.

MCGUIRE, PATRICIA A.
2249 Glenwood Rd.
Vestal, NY 13850
G102; AGMDM; JR; Bruce! Or what? Disco!? Yoda Soda! Nose to the grindstone Dad; Chippies; Tuna Fish & Chocolate milk; Dadoot; Stogies; "The Wanderer"; Ankle Biters; Kucka; Big Jim; Air pains; Fag in concert; Anne get gas; Skin hunger.

MCMANIMAN, MICHAEL D.
117 Mildred Lane
Aston, PA 19014
"White Water Rafting, it'll be OK Mr. T"; Cross Country, you bet!!! Murphy's Punch; Ram Pages; AGTVC & LSDVC; Lisa, Roz, Lauren, ND; Undergarment raid; THANKS: Mrs. Bartesek, Mom & Dad, Curtis, Ma Martin & Mrs. Stough; ***Bob & Terry!*** "Mom & Dad, This one's for you!"
Ram Pages Assoc. Editor; Student Gov't Rep. to the House of Conduct, Student Gov't Rep. to the Social House; Concert Committees; Tour Guide· Cross Country.

MAHONEY, ROBERT
20 Linda Lane
Hatboro, PA 19040
Special thanks to Mom & Dad for making these past 4 years possible

Peter T. Townshend

Thomas L. Murdough

Kenneth Wayne Myron

MULLENGER, PETER LAWRENCE TOWNSHEND
78 Highland Ave.
Harrington Park, NJ 07640
Pass-the-corn; Rebuttal; GFTC; Doug missing rommate four years; Joni & Patty; "If you Love something set it free"; Thanks Mom-I Love you.

MURDOUGH, THOMAS L.
RD #1029
Womelsdorf, PA 19567
I'd like to thank my parents, for without them I would have never made it; The rise & fall of the Work Hall empire; IM Sports.

MYRON, KENNETH W.
128 Hollywood Ave.
Fairfield, NJ 07006
Will always remember the guys; Joe's, BW; QP; "10's"; Power Football; Thanks to Mom & Dad for all their support. IM Volleyball, Basketball & Softball; FTD Club.

NEWTON, JANETTE
619 Lawrence Ave.
Reading, PA 19609
Girls of Cooke Hall 2nd; Barness Babes; pm Cocktail Parties; Floor Hockey Championship; Thanks Mom & Dad. IM Floor Hockey '77-'80; IM Volleyball '78-'79.

NEYHART, LARRY JOHN
17 Fulton Ave.
W. Long Branch, N.J. 07764

NICHOLAS, JENNIFER LYNNE
129 North Line Rd.
Newtown Square, PA 19073
Juniper: Reserved Soul: Williamsburg; BIFF OFF t-Shirts; Wildwood; Ground Manitenance Crew; Special thanks and deepest love to my friends & family for your support.
OH Society; FTD-Floral Society; IM Floor Hockey & Volleyball (SOM); Yearbook Photographer; Conti's Cloakroom.

NIEMANN, RICK
635 Maxwell Place
Ridgewood, N.J. 07450
To my family whom I love-Thank you for the support; To all of you who have touched my life over the past 4 years—Thank you for giving me the opportunity to make you laugh, it has been a pleasure.
Comic Relief.

Janette Newton

John Neyhart

Jennifer L. Nicholas

Rick Niemann

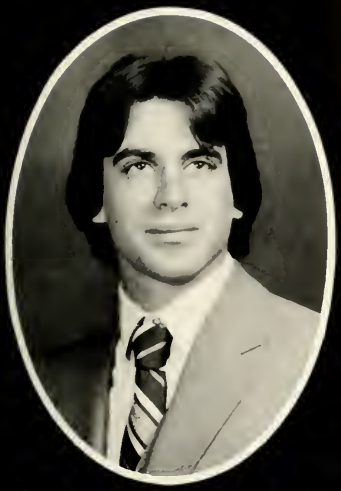

Mark J. Nusbaum

Jan M. Nystrand

Jeffrey Walter Oset

Brian J. Patane

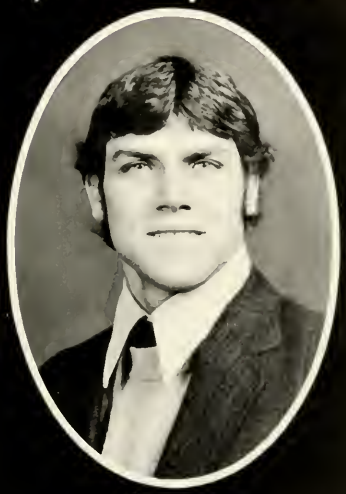

Paul Pearson

David E. Pero

Debbie Peterson

NUSBAUM, MARK JAMES
40 Sunnymead Rd.
Somerville, NJ 08876

NYSTRAND, JAN M.
48 College Rd. Box 122
Netcong, NJ 07857
To my family Thanks & Love; All my friends-NJ, NY, PA, GD-"If I could make days last forever; If words could make wishes come true; I'd save every-day like a treasure & then, again I would spend them with you."
Softball; Volleyball.

OSET, JEFF
33 Hillside Terrace
Irvington, NJ 07111
Living in Chalfont; Rowdy times in the Library; Trips to ME, NY & GA with Paul; Constant thoughts of Joyce throughout the days.
OH Club.

PATANE, BRIAN J.
RD #1 Box 410
Glen Gardner, NJ 08826

PEARSON, PAUL
2 Marlin Rd.
Brewster, NY 10509
Wrestling; OH Pres.; 86-ers; Animal; Emasculators; 3AM Milk that cow! Miller Madness; F-85; Kill the Rats; Haunted Hall; Building- Climbing Club; I lost my Roommate! Social House; My Office; Tearing down; The PIT; Blues Bros.; Thanks Mom, Pop, Family & Friends, Especially Judy Forever.

PERO, DAVID E.
106 Lincoln Ave.
Ivyland, PA 18974
A & E; OCTOHM; The Hub; Snack Bar Coffee; Good Friends through tough times.

PETERSON, DEBORAH KAY
22 Eton Court
Ramsey, NJ 07446
Great times at I-15; Being held hostage; Roomies; MB, Claudia, Diana, Deb, Jackie, Jean, the gang; Did you ever just not know? Thanks Mom & Dad; "He who hangs to the past, misses the present & has no dream for the future."

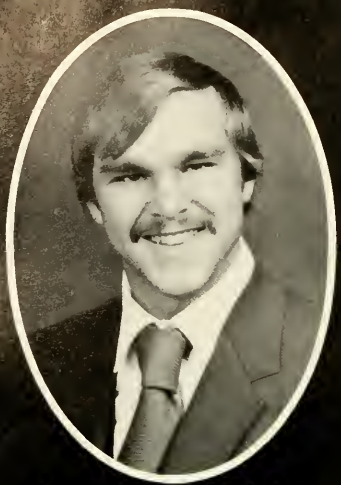

Harry Plichta

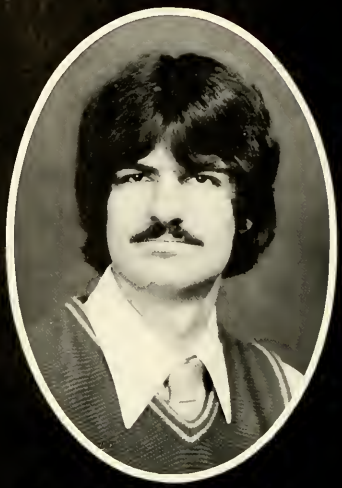

Carl Pellington

John Purcell

Debra Anne Reiss

Robert T. Romanowicz

PLICHTA, HARRY
1835 Locust St.
Norristown, PA 19401
Thanks to my Lord, to Mom & Dad & maybe Bill; Commuting & Pot holes; Invest in moss; Vermins-Geeks; To Dave & Jeff some true friends-Also Bernie-Thanks.

PELLINGTON, CARL
230 Clifton Ave.
Clifton, NJ 07011

PURCELL, JOHN
50 Milltop
Yardley, PA 19067

REISS, DEBRA ANNE
4512 Sheffield St.
Philadelphia, PA 19136
GBOS; In the Woods "III"; Fools & Murphy's forever; Thanks Mom & Dad-Special thanks to Dave-I LOVE YOU SO MUCH!!!
Chorale; Band; GBOS.

REUSTLE, MICHAEL W.
35 Beulah Rd.
New Britain, PA 18901
Wolfson 23; Mrs. Clarke's House; Crestwood visits; Sawdust in shoes; Pittstown Inn; McNulty's House; Living with Mitchell; Times with Deb; Wreath-making; Thanks to all who helped.
Landscaping between classes.

ROMANOWICZ, ROBERT T.
Delaware Valley College
Doylestown, PA 18901
Halloween '78; Playing Detective; Country & Western Bar; The Floods in Ulman's Bathroom; The Dobie Brothers; Kato at Midnight; Kermie, Mike & especially Noel; My Dear Lauren.
OH Club; Adventure Club.

SALTER, JANET V.
814 Monticello Place
Lansdale, PA 19446
All my Love & Thanks Mom, Dad, Susie, & Tim; I couldn't have done it without you; Disco & Mimo; Where can we get a toilet? Ed "Grecian-Formula" Gleason; Frick & Frack; Bob at 5 years old; Good luck everyone!

SANER, JAMES WILLIAM
509 Summit Drive
Point Pleasant, NJ 08742
Bobby T & Kangaroo Court; Being Evicted; Routes of destruction; The Roll of '79; Mitchells Cafe; B & B's; 611; Peace Valley & numerous other Road Trips; Thanks Mom & Dad for making it all possible.

SCARAFILE, ANNE M.
12 Pennsbury Court
Yardley, PA 19067
It wasn't a whim Mom! AE; OCTOHMS! G102; JR, GE, 5har, Carol, Siete, Bez, GS, Chippies; The Business; Cholic; Samples; Macaroni; Pokeys; JB; H 202; Really! 3 AM at Ed's; Running on empty; Dave I'll dance at yours yet! Love you Mel!

SHEAFFER, CYNTHIA ANNE
942 Patriot Drive
Lansdale, PA 19446
GBOS; 3rd annual outing; Road Trips; Good times with good friends; Special Thanks to Mom & Dad & Jim for their love & support.

SHINALY, FRANCIS DAVID
49 Fallenrock Rd.
Levittown, PA 19056
Commuting through knee deep snow; Studying for Taxonomy Tests; Mr. Benner's driving habits; Mr. Markeveys long Animal Science Labs; Paying this school's high tuition.

SOBEL, MICHAEL J.
DuPont Tower Apt. GL
6100 Henery Ave.
Philadelphia, PA 19128
"If you will it, it is no dream!"-Theodor Herzl; Thanks Mom & Dad for your love & support-Without it this wouldn't have been possible; Best of luck to all my friends; Memories . . . Hillel, The higher experiences! The Pit! President Hillel Society, OH Club.

Francis D., below

Janet V. Salter

James William Saner

Anne M. Scarafile

Cynthia A. Sheaffer

Michael J. Sobel

Francis D. Shinaly

Myra G. Spencer

Beth Stanwich

Michael P. Sullivan

R. Todd Sweet

Laura Tart

Mimi in here "Bunny" cars

SPENCER, MYRA G.
Box 94 Route 1
ChurchHill, MD 21623
Good-bye folks! Go eat a banana Ralph; MatchMaker Ed; A semester with Janet; Dinner at Ed's Diner on big spender Bob; Frisbee; Samuel Beach; Janet's Birthday Party; Floral Design Frustrations; Paul's Room; MC Stud; Good luck everyone.
IM Softball.

STANWICH, BETH
71 Bateswood Rd.
Waterbury, CT 06706
They'll be faces, places & times gone by to remember; But we've paid our dues at the door & have not yet seen the stage! Thanks Ma & Dad for all the love & prayers.
Equine Club I; OH Club I; Floral Society III; Hort. Therapy Club III; Hiking.

SULLIVAN, MICHAEL
2205 Pine Hill Gardens
Pine Hill, NJ 08021
I wish to Thank Lesley for all her help & understanding.

SWEET, R. TODD
560 Maywood Rd.
York, PA 17402
Joes; Portkers; Phonebills; Johnny Knarrrr; Tag Team Backgammon; Special Thanks to Leslie for her Love & Understanding; Thanks to Mom & Dad for their support & making it all possible.
IM Volleyball; FTD Club.

TART, LAURA
1143 Concord Drive
Bridgewater, NJ 08807
Thanks Mom & Dad for giving me the chance to succeed; Sue the best roommate & friend-Binky; Foreigner Concert; Talks; Ray, you made it all worthwhile with your understanding & support; I'll always love you.

Craig J. Theibault

JoAnn Underwood

Rodney Wagner

THEIBAULT, CRAIG
1245 Ridge Ave.
Lakewood, NJ 08701
Memories of the wood; IFBC; Leepin Lar; YeYe; Dougie, General; Donaldson; St Hamilton; Ulman Madness; Up the Academy; Thanks a million Mom & Dad.
Class VP 3; Football 1; IM Football 2, 3, 4; IM Bowling 3, 4; IM Volleyball 2, 3; Baseball 1-4.

UNDERWOOD JOANN
3127 Mt. View Drive
Greensburg, PA 15601
Frosh. Dinners; Xmas '77; Hollies; SSJJ; GFTC; The Chain; Kitty-nice face! Pete-you massive thing! Melissa-IKILY; Raisins!?! Sears; Mrs. Beasley; Ulman 1st-I love you! Shopping NB!; Patty-I loved these days! Thanks to OJ & the door.
Band-1 day; Apiary Society; IM Softball & Volleyball.

WAGNER, RODNEY
725 Franklin St.
Shoemakersville, PA 19555
"Good Old Wolfshon"; The Boys from Work 2nd; B&B's; Road Trips; GMAT; Darts; "The House"; Snowed in; But most of all-Thanks & Love Mom & Dad for making everything possible; You made it happen!
Baseball; IM Volleyball, Softball, Football.

WINDING, LISA
Kent Creek Farm
Kennedyville, MD 21645

WYREMSKI, STEPHEN P.
6823 martins mill Rd.
Philadelphia, PA 19111

YOUNG, RUSSELL
435 Centre St.
Merchantville, NJ 08109

Lisa Winding

Steven P. Wyremski

Orka & Roomie

Russell J. Young

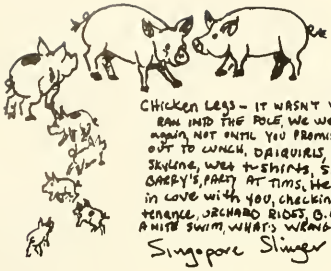

CHICKEN LEGS - IT WASN'T YOUR FAULT HE RAN INTO THE POLE, WE WERE STOOD UP AGAIN, NOT UNTIL YOU PROMISED TO TAKES US OUT TO LUNCH. DAIQUIRIS, PICKING UP THINGS, SKYLINE, WET T-SHIRTS, SIDE JOB AT BARRY'S, PARTY AT TIMS, HE COULD FEEL IN LOVE WITH YOU, CHECKING UP ON MAINTENANCE, ORCHARD RIDES, O.C.S. T-SHIRTS, A NITE SWIM, WHAT'S WRONG WITH BARRY?

Singapore Slinger — LANDSCAPE CO-WORKER

We all love you

The P.F.Y.D gang

TO THE GIRLS - EXERCISES W/ MOTHER HUKE, munching out, Friday's laundry day, fish fried in popcorn popper, Janet the geese went bite, sautéed mushrooms, peeping Tom, LINE UP FOR PICTURES: SALLY YOUR AT THE END, BUT JANET'S TALLER THAN JENNY, whole pickles, I love DOG, BUT OFFICER WHAT COULD WE possibly doing, we're in our P.J's., Black mail sessions, St. Patty's Day Parties, Mitch gets a pager cup - show drunk, how many glasses are on table Donna? Quiet Ex-commuter.

Liz,

Weeds, snapping turtles, and an invisible intruder + beat of all - no one to bother us. Will miss you! Best of luck in N.C. Sally

D.J.

Well, it looks like you'll be having dessert all the time! Michelle, you were such a great friend. Someday we'll be fun. Sally

did anyone notice we're the only English speaking people on the beach? "Robigalia Queen" her court INTERNATIONAL PARTY, $1300 worth of rotten fruit, DEVO dressup in Harrisburg, I did a kiss Karen, stolen battery, 7 hour bus ride to Williamsburg (I feel sick) Rick, you stay on your side of the bed and I'll stay on my side

It's been a great 4 yrs. Here at D.V.C. I shall miss all my trips to the orchard for classes pawning "them Huge old Apple trees" I shall always be thankful for the Shepherd in the library.

Janet - what a year we had as Roommates - due to that year - everyone watched "my Relation" blossom + grow" with D.W. in the Halle.

Have fun in Ill. + Ohio What great success we always had on our dates.

Jen, you + D.J. turned out to be my wildest children - with men that is!! (Believe) Any time you feel like a large Nat's pizza - Just call me!

Hector -

Could you tell me what time it is? lost soul in front of cafe, that'll give me an excuse to stop by, Yes concert, its getting late, I'll see you tomorrow, NO you'll see me today, Skyline, christmas dance, he's painting up in Lasker Hall, get the key for A-3, get in your play clothes we're going sledding. - Social Fright -

OOOH LALA

The Lord has really blessed our lives these past 4 yrs. I'm sure he will continue to. May your success be as the and happiness be as immeasurable as the value of our friendship. It's going to take me a while to outgrow your influence, but I'll never forget you. Love, Feather

Love,

Well just think, no more SAS or Beef. Maybe someday you'll raise Killer-rabbits. Best of Luck Sally

Bryan,

Thanks for making my senior yr. more enjoyable. Sorry I didn't toy you that fam. Love you, Sally

Pete what can I say? →

TUNA BOAT!!! Name the place and the time... DAZ. Love,

Kermit -

Cold picnics, hard pretzels, guard pigs, long silences, indecision and absolutely NO distractions during finals! Thanks for helping me end my school days with a blast! I enjoyed every minute together, You're GREAT! The City Woman

Kids - May you drink daiquiris from a bottle, never touch the waitress, eat all the food on your plates especially at christmas dinners, don't sled at 4:30 a.m., LIMBO ALL NITE, Don't worry Drew we know the drop is only a fake, GRNIE'S SPARKY SOMEDAY you'll be able to reach the door handle, MrASSH party, 3.0.m., superstars sao race, party at the tark house, Pine Hill convicts, Charles Argyle keep Paddington under glass & get a crow bar that works, Biff off, Wed, you'll always be a 10 1/2, Biff a beer at LIONVILLE, WHIP-IT, & all the other fantastic times. I send my love: MOM.

TO THOSE THAT REMEMBER: PINK CHAMPAGNE, MASSIVE QUANTITIES OF DAIQUIRIS AT MIKE'S, devilled eggs, Communion at Susan's wedding, PICNIC at NIKKI'S, worn out bathing suit. - THE SARSALE FOUCER

N.D. 2nd - like us, baby we were born to run! Who lives next door? "The farm", Thanks for all your support, K, M, + S

Pete,

Unfortunately you survived Nam.

RS

TODD

FORTUNEATELY YOUR AN O.H. MAJOR, YOU WOULDN'T OF PASSED ANYTHING ELSE

P.F.V.D.

Mitch - too bad we didn't know each other very well as roommates aren't you glad it changed? But thanks for kicking me to get me moved.

Donna - I wouldn't hesitate to throw you out again, but I'll put up with it since you've got the food! Jen - I'll hold back Olivia if you + D.T. will clean up! Maybe someday I can live with you & clean my house. You'll let mother hatch take care of the kids! Thurs. a man in the window! Janet

Hey Ugly....
L.A. alias Lizard Lips!
Hey Reniqaboo!!!!!
D. you threw up a whole pickle. Mitch chews on bandaids. Having my Park the car Baby → L.K. In Harvard yard. Mamoyer are like this....

Kirk,
I've had fun secretly admiring you for 4 years. I bet you look even better as a lifeguard!
A neighbor

Is that Gina P
or PAUL WILLIAMS
Behind those
Sun glasses.

CHAMELINS -
When I first came to DVC my mother told me about roommates who end up marrying roommates and I just laughed!
Give my love to Bubba + VC
-you know who

Your Fetal Pig Partner.

Joann,
Remember frosh. yr. parties, Kenny B., B.V., and good ole Laurabelle. Market weight, never getting married. He gave you a snowmobile! I want a diamond. Best friends,
Janet

Ken Roorman —
What did you ever do to end up with Rob?
RJS

Donna, Could you explain "Redox Reactions" again??
Lit. Final - that was a joke - studying for it!
"It's Been Decided"
Too much "dessert" isn't good for anyone - even Sexy you!!
Thanks for being such an understanding Roomy for 2 long years + for going over to Ulman 1st!

Gina and the "big blue" Horn - what a Riot.
N.A. and PIC !!! You're a Great R.A. teacher.
What a sloppy dresser you've become at D.V.C

Dianne, Have fun being barefoot + pregnant on a dairy farm.
Don't forget about having all my Rainbow children at your summer camp.
Best of luck to all my children - I know you'll be able to fend for yourselves in the big world as long as you have a good popcorn popper and ⇒

-ERNSTIE —

CC TB BK KL
Ohhho...
LOWENBRAU
Red White & Blue! 3/81

Sally - you're the life of the party. Always Keep in touch with your friend - Dr. Pelle.
Hams, Hams + more Hams - Hot Fields - of course. Your Zuian mate

HOLCK,
STAR BALL PLAYER YOU WEREN'T, BUT THANKS FOR BEING OUR FRIEND.
YOUR BETTERS

CRAIG
ONE DOZEN DONUTS IN TWO MINUTES.
WHALE OF FIRST FLOOR WORK.

You Guys MPH Didn't Work! TOP BUNK IN EXPERENCED 106, THERE GOES BOXCAR RICKY, SHOTS w/ FRISKY, Good time w/ Loren & JOHN & SEAGULLS & POPCORN in A.C. City, Adventure in Pine Hill - Blow out at 65! & whats the worst thing that can HAPPEN? (REUNION 1-+82!),

"HEY CISCO! I'm stuck on a Rock!" Wheezy & Apt. For food & laughs (especially peanut butter!) Good bye Pit Crews, Liz singing Having My Baby!, Hiddy Ho Jacky, taking the scenic route to Phila with Rick & Jan., Super Star

Great Memories. Hi Vicki & Carolynn & Charles Argyle Funk! & Ms. Dianne & Ginn → E.S. for all the times you got on MY CASE!

Remember the 101 meals you can make in it. ALSO always say excuse me after burping + no passing air in public. Your mother always + come Home for all family Reunions.

J. Mento

GROWING ENJOYMENT

The great essentials of happiness are something to do,

Something to love, and something to hope for.

AND PLEASURE

stage V

FLOWERS

Fall Semester Activities 326

Spring Semester Activities 328

Hay rides, weiner roasts, campfires, we have on the times spent with special friends. Laughter and smiles are just like the fragrance of an exotic flower, they are a delight added to an already good experience. Every dance, every game, every party, every moment—all fit to the growing bouquet of our lives.

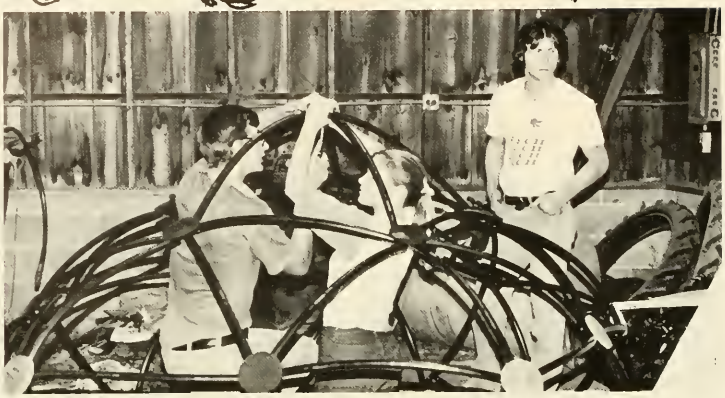

Time in a bottle.

Caught you Ralph!

Despite the dreary weathe Homecoming 1980 was enjoyed b all who partook in it's activities.

The Pep rally was especially note this year as many members of th student body showed up to cheer or our sports teams. Bruno, Del Val own special homecoming attraction arose the crowd to its feet with hi energetic speech. Then in a momen of suspense, the 1980 Homecomin Queen was announced. Jude Car brey of the Agronomy Club won th honors of this respected title.

FFA swept the number one posi tion in the float contest, followed b the DVC Christian Fellowship an the Block & Bridle Club in secon place. In the Spirit Car category th DTA took first with their entry of Space Mobile, while the Floral Soci ety took second with their Vendo Bloom. The crowd that gathered i Doylestown on that rainy mornin enjoyed all of the hard work and ef fort put into each entry displayed. A usual homecoming eve was an ex perience in itself.

In the Dorm decorating contes first place was captured by Barnes Hall who created a flaming robot adding even more excitement t campus. But the big excitement o the weekend had to be our Aggie win over Susquehanna 38-0. Tha was enough to impress even Stev Levy, of Channel 6 Action News, th Grand Marshall of 1980 Homecom ing.

Almost ready for takeoff.

Milk is a natural

Thank goodness it's the last time for this!

Homecoming 1980

Doug & Talea "Finke"

Steve Levy, signing off from Main St. Doylestown

I didn't mess up, you did!

Git that horse in line soldier!

Three cheers for Marge, RA, RA, RA!

What Planning!

Queen for a day, Jude Carbrey.

I think I'll sit this one out.

Terri D. gives the crowd a big smile.

Schuy always gets the girls.

R2D2 eat your heart out!

Heaven is better than this!

Snake charming comes to Del Val.

This-a here-a snake . . .

The creepers– the crawlers–Reptile World

You're not supposed to do that on me.

"I can read the writing on the wall."

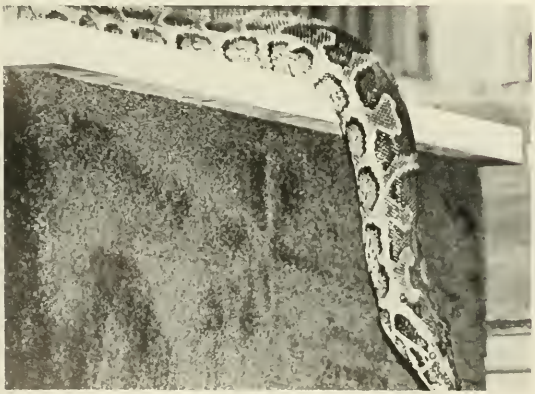

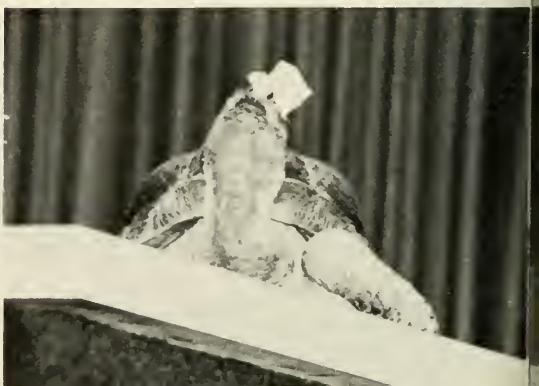

"Won't you come sit beside me?"

Come on, chin up!

They said it wouldn't hurt a bit.

"Plaza Suite" by Alpha Omega Players

Livingston Taylor

Robertson pulls a tough gastronomic win over Pearson

Did Mr. Moyer make these pies?

I'd rather watch then eat.

You're losing time Paul, eat!

A floral design II creation by R.C.

Christmas-D.V.C. style!

Door Decorating shows Christmas Spirit

One more wrong note and your out!

Snow can make *ANYTHING* beautiful!

The few, the proud, the Del Val band.

I "Gnome" you, you're Bip and Carolynn!

Halloween dance

King Bahama and Bahama Mamma

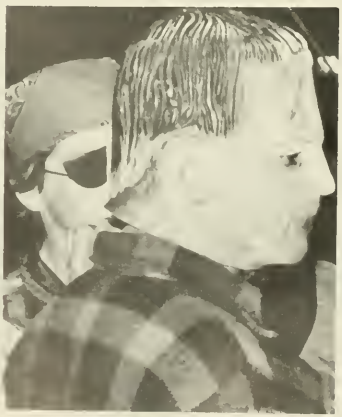

That face couldn't even scare a fly.

Eat your heart out, Spiderman!

You're not getting older, you're getting better.

Swing your pardner roun' & roun'

Janet Salter-Yea ha!

You mean I could Square Dance too?

Allemanda Left!

Mime Show

Another Memorative Founder's Day

Founders' Day: A Time to Reflect

Founders' Day is a special afternoon in early Spring that is designated as the time to reflect back upon the those persons responsible for helping to make Delaware Valley College what it is today.

This year's version placed special emphasis on the late Dr. James Work, the actual founder and longtime president and chancellor of Del-Val for over thirty years. Dr. Work built the original National Farm School for boys into an undergraduate institution for higher learning in agriculture and science. We owe all of it to Dr. Work.

Thus, Founders' Day may be nothing more than an afternoon away from classes, but to others it's a special time to reflect and give thanks to those responsible for DVC.

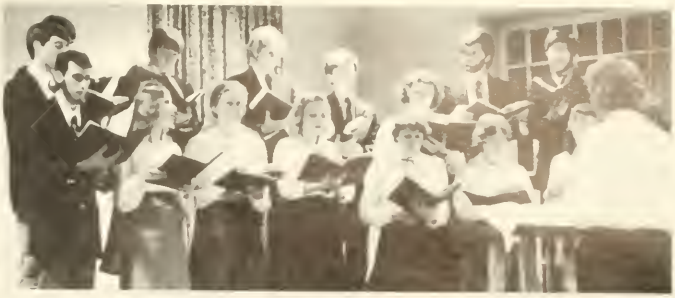

DVC Spring Concert

Marathon, Greasers + Square Dance

Superstars!

32

A-Day!

A-Day, It's a Tradition!

DVC's long-standing A-Day "tradition" was once again upheld as the 1981 version turned out to be a real success. Despite bad weather on Saturday, festivities got under way smoothly and a large crowd found its way to our fair gates. The usual events such as the pie-eating contest, the milking contest plus animal judging and the various exhibits all proved to be entertaining and enjoyable. Sunday's beautiful skies only enhanced the fun experienced by all. However, the sky wasn't the only beautiful part of the day as Mary Tellman was crowned A-Day Queen 1981! All in all, DVC managed to pull-off another winner- but, of course, it's tradition!

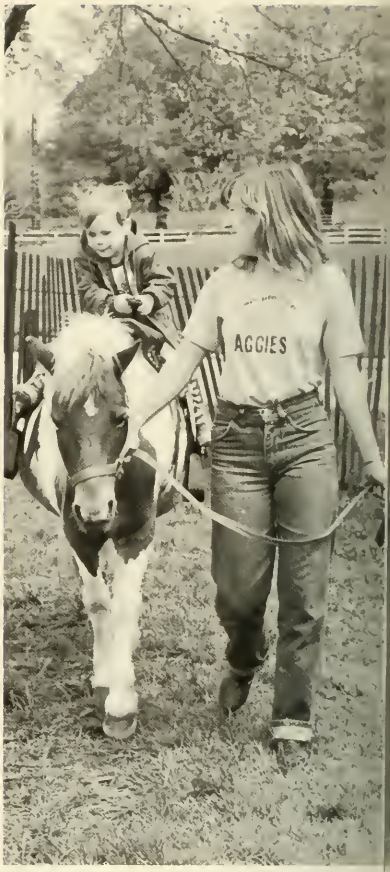

WINNERS OF A-DAY 1981

MAJOR CLUB STATIC EXHIBIT

1st. Agronomy Club
2nd. Horticulture Society
3rd. Ornamental Horticulture Society
H.M. Equine Club

NON-MAJOR CLUB, STATIC EXHIBIT

1st. Apiary Society
2nd. Lab Animal Club
3rd. Chess Club
H.M. Adventure Club

MAJOR CLUB, DYNAMIC LECTURE

1st. Food Industry Club, "Puffing Gun"
2nd. Equine Club
3rd. Block & Bridle
H.M. Food Industry Club, "Cheddar Cheese Making"

NON-MAJOR CLUB, DYNAMIC LECTURE

1st. Floral Society
2nd. D.V.C. Chorale
3rd. Apiary Society
H.M. Future Farmers of America

Congratulations to all clubs that participated A-Day 1981, A job well done.

A-DAY
May 2 & 3
1981

Is that a DVC pig?

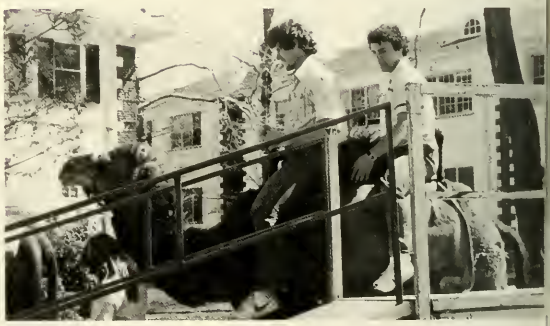

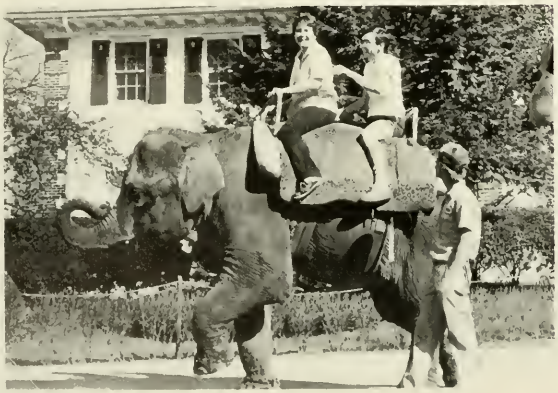

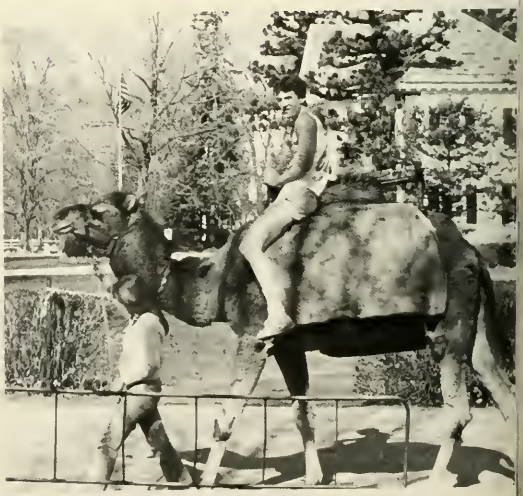

You road a what at college?

Juniors dine and dance in style!

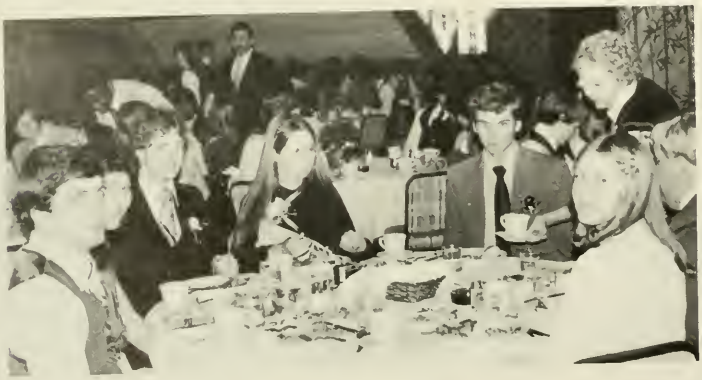

Seniors make a racquet!

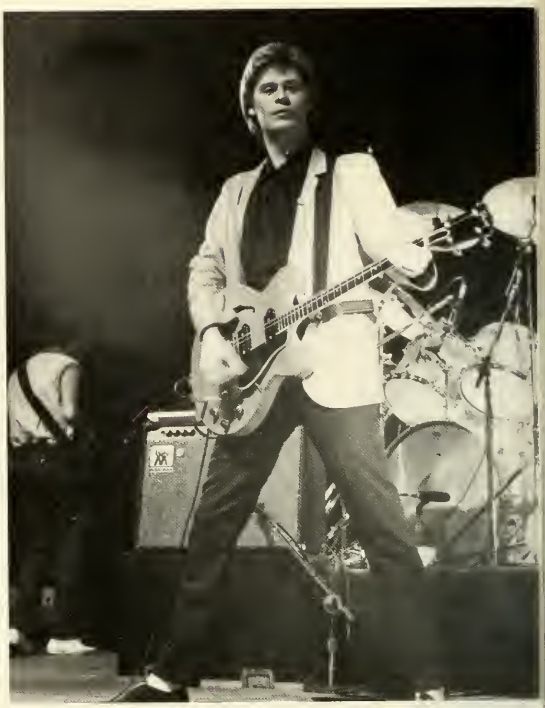

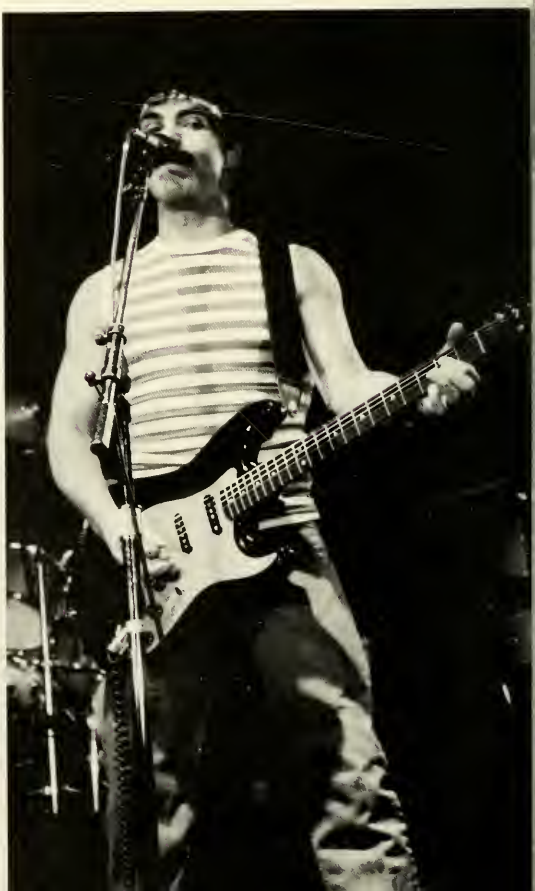

Hall and Oates

Hall and Oates: Just Plain Good Entertainment!

On April 22, 1981, Daryll Hall and John Oates invaded the James Work Gymnasium in one of DVC's largest and most prestigious concert events to date. The duo played before a packed house and no one seemed to leave dissatisfied. The group's selections ranged from "Sara Smile" to "Kiss On My List", the number one song on the charts that week.

All in all, the evening amounted to a genuine experience of pure talent *just plain good entertainment!*

A potourri of activities

Rainbow Concert fishing, speaker

GROWING ON IN

We must always have old memories and young hopes.

Arsene Houssaye

SEPARATE WAYS

Stage VI

HARVEST TIME

Graduation 266

Senior Trip 270

CARE NOTES

Parting Words 272

SEED CATALOG

Senior Index 276

Ads And Patrons 280

The word Senior has connotations of finality. Students who have earned this title may think they are at the end of their education, but there are still many lessons to be learned. One phase of growth has been completed and the time for the harvest has arrived. But how will that harvest be utilized? That, seniors, is another choice for you. As your life continues, never let yourselves be dormant. Continue to learn and grow. Use your gathered crops to their fullest potential and your life will be wisely lived.

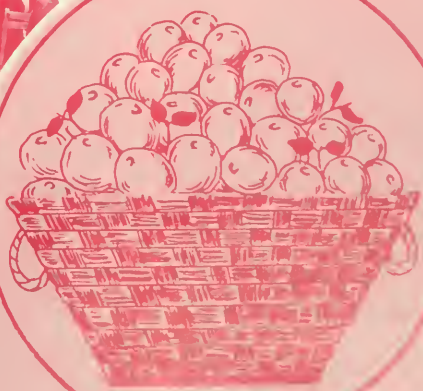

Commencement Day 1981

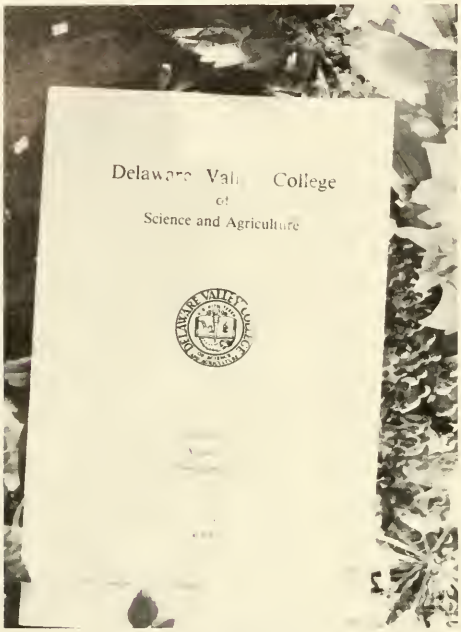

Man's mind stretched to a new idea never goes back to its original dimensions.

Oliver Wendell Holmes

The Roots of education are bitter but the fruit is sweet

Aristotle

Commencement Awards

Senior Academic Awards- 1. Scott Abrams, 2. Ken Poorman 3. Janet Kruckow, 4. Dave Mesaros, 5. Jim Bardsley

Wall St. Journal Award and Pennsylvania Institute of Certified Public Accountants Award-Marlene Barr

Burnstein Awards-Scott Abrams, Janet Kruckow

Walter Riggins '50 Memorial Award-Brenda Wolfe, Jim Yazujian

Certificates of Exceptional Service-Dave Clarke, Chip Cowher, Rick Cuneo, Hank Knier, Paul Pearson

You are educated if you can do what you ought whether you want to do it or not.

Herber Spencer

I have never let my schooling interfere with my education.

Mark Twain

If one advances confidently in the direction of his dreams and endevears to live the life which he has imagined, he will meet with a success unexpected in common hours.

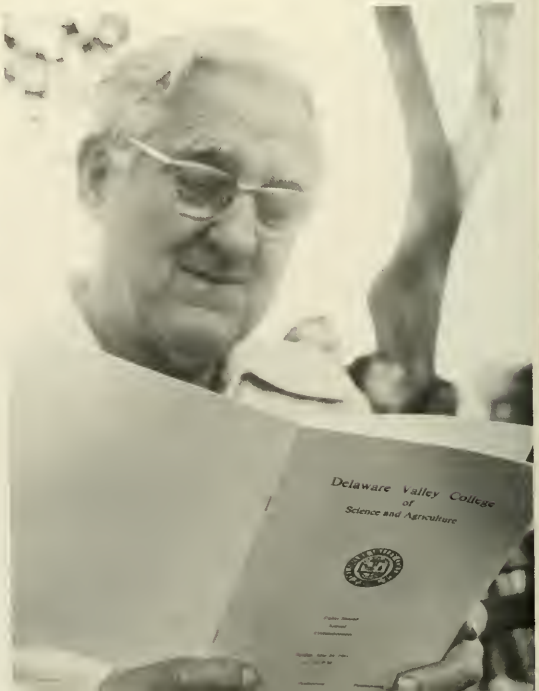

As days ran into weeks and years we slowly and secretly grew. Often not realizing ourselves the processes we had undergone. But now, overlooking the whole paneorama, we realize how much we have grown and developed without really even trying. The changes have come and molded our lives. And now we must move on and continue this ever-growing process of life!

Stew -n- Cin

9-12-76

THE PUB, SING-A-LONGS, FARM SHOW '81, CASINOES, WAD AS KLINGER, Southern COMFORT, the BARN PARTY, "a.a. what time ya got dare, huh?" totally outa control!, United Nations Party, "Has Pete got eyes?", Hey Buck taken a shower lately? Kamikazes at NBI Hey Jim, we made it! "We don't Know" WORK 1st PFYD, morning stretch JVB

To "Doc" & Jimmy
From Carl, Jim, Mike, Galen, Joe, Rick, John, Rich—
Remember Rochester! 43rd in the Nationals! Congratulations from: the Dorhat, Genessee Brewery, Matt's premium, El Rio Rancho Gaseterio, Sambo's, Cheap Wheels, cruise control, 2 quarts low, Michelangelo's, bag lunches, University of Rochester, 60 gallons of gas, red lights in the rear view, 65 mph with no liscense, city driving, The Americana, 8 Jan 26, sleeping bags, 12 hours driving, and, of course, Lake Ontario.

GOOD LUCK !!

Mike,
Thanks for being around in those times of desperation.
Love, Cin, Sue, Don, Kim, Ar, Dee, Nanc, "Me", and the Bitch

FOR a GOOD TIME, CALL 646-0029.

YOU'RE OK
GALE

Love YA
GAR

A.M.A.B.

Augie Doggie
Rides
Again

GOOD LUCK TO ALL THE OLDTIMERS LEAVING D.P

COCAINE, RUNNIN' ALL ROUND MY BRAIN... SUCH A FINE LINE... HATE TO SEE IT GO.

Building Climbing Club Meets ON Ag. Building

Hey Rich,
You're remarkable

In the beginning, God created man. And God said, man shall drink beer and he saw that it was ... dim

TO MY FRIENDS OF SAMUR "F" REMEMBER P.K.K., KEGS, HORSHAM INN, & 7-ELEVEN. STAY DEN, JV, & "R" TEAM. WILL MISS YOU ALL. LOVE YA. P.P.

Pine cones + Pumkins forever!!

"OH!....."
BEANJIE"

Losing you is just a memory...

Steve Ledoux- still advertising what you won't do?? Maybe by the end of 1982.

LOVE YA
COOKE 1st
JACK!

To Otto + Ruport:
My Main Men + Fellow Companions!

Anne & LISA
Thanx for puttin up with my Snoring Kent

GDU

GINKO BERRIES STINK.

Cooke 2nd flame on!

If there's any noise it just me + my boys!!! (High Times)

"I'm Sorry Guys" Love ya'all Face

Yangus

"Everybodies Different" Cin & Don

In the Dark with a BLONDE. THANK GOD FOR MARC AND GIN

Josh - SEE You at the NBI on Thursday Night me Fat Helens

Many thank to all of my adopted roomies! Guess Who?

Dr. Lazarus, Happy Biochem Labs in the Future, Majors Sophomore Dairy.

Cookers, Keep Cooking!!! REMEMBER → It's better to burn out than it is to Rust! Jude

"Gator"

IF We weren't at PFYD, we were at the Highpoint, NBI, the Farmhouse or the Ringoes. I only regret the times we didn't spend there. Canoe tag with a dead duck, Pete do you always shower with socks on? Todd ain't getting married party!, We all don't Know, B.J. & Jeep, JVB see you at the next A.A. meeting, Droopy isn't Droopy anymore, Wad, 2x4, 10½, Sparky & Cornelia, Bolah!

Welcome to Cooke 2ND: DOOBIES FOR BREAKFAST!! Crank it up! Thanks Jude! SILLY GIRLS

Kim - Remember flight 714!

TO MY BIG BROTHER BILLY W. TAKE CARE & KEEP IN TOUCH. BE VISITING YOU IN FINLAND &/or AUSTRALIA LOVE YA, P.P.

HEY BONE!!

Todd & JACK FREAK NO Hort. MAJORS NEVER DO ANY WORK.

Key West - '81 SAME TIME NEXT YEAR

Let's get retarded BARNESS II

Rachel - Kim - + Linda

PS: we missed ya Lisa

S.J.... SOMEDAY!?!

Catch as you can, I'm not staying here long; I'll be coming back early - or never at all.....

Shine on.

The Pine Hill Six

1-1-81

Kenny B - Don't get caught in the closing door! Therm

Keep Humming

Happiness is getting out of DVC!

FACE,
What do you mean, you can't remember??

L.L.
Watch the bleachers in the gym in December - I'll be there.
SHARON

S.S. T.C. T.T
DVC IS THE BEST KEPT SECRET IN U.S. HISTORY.
THE SNOW MAN Cometh, BUT WHERE'S THE "C"?

What a year
F. F. F
Live on
for - ever
-J.T.

A.P.O. (AΦΩ),
I am gonna Miss You Guys!! - Party Hardy!!
love TOOTS

WOMEN,
WHAT IS A JOKE?
marigold

Bernie,
The phone, the grapes, and our love.
I'll love you always.
Laurie

"EMO"
"EMO"
- FLAMING ON
- CATS DON'T LIKE SMOKE!
- CATS ARE COOL
- WHY STUDY?
- A BIG HUMAN * WITH BIG FLOPPY EARS AND TRACK SHOES
- MARCH 5 "4-WHEELIN"
- LATE NIGHT RIDDLES
- "EMO HOLIDAYS"
- HOCKEY CHAMPIONS
- FISHING TRIP
- EMO LOAD NIGHT →
- ROAD TRIP
- CAT WALKING

that
You Bogus!

- EMO OFF CAMPUS
- CANNONS + TANKS
- WENCHES & HOGGERS
- EMO FOREVER

to (Certain) Seniors:
GREAT SENIOR YEAR!
Q.B. HOPE TO SEE MORE (AUT) OF YOU AFTER GRAD

Thanks For memories
For past 3 years!
Good Luck! and
Love ya! M.S. + D.C. + all the rest
H. Mc + C.C. + C.P. + V.G.

BCC
Paul, Chip, Jim
Instructors

CHEAT
OR
REPEAT!

LAURA BELLE
WE MISS YOU ALOT
Jesse Wayne

YALLA, YALLA,
YALLA!! - ZOBEE

The DVC 1981 WORLD CHAMPION BACTERIA JUDGING TEAM would like to thank all those who supported us this season. B.J.T.

Wasted away
AGAIN,
in MARGARITAVILLE

- AA MEETINGS
- BENI HANNA
- "ALLIANCE !!"
- HAMMER

Mikie,
Get a Job!

TO MY FAT ROOMMATE
DON'T BET ON THE RACES!
3RD FLOOR ACADEMY

Janet:
4 yrs are up!
We've had some high times and bad times, tears, and laughter. Thru it all you were the best friend anyone could ask for. Remember Frosh year - rumbles, back rubs, Laure + her drunken friend - John. The sneezing bear. THERM-HOS. Exercise. K.C. + the Sunshine Band. Dan Fogelberg. You were 1st down the aisle in my wedding! what's a trego. etc. etc. etc. Good luck to you in OHIO. We will always be close. Thanks to God for the gift of fellowship. Be careful on your Bike - stay away from mailboxes. Love always
Joann
Rosanna Danna

Donna -
Good luck with married life welcome to the club!!! Remember our suprise shower + the lysol spray. You could always make me smile. To the care of Scott. Thanks for all the times I was stuck in the cafe for Dinner. I'll miss you!!!
Love, Joann
Milk's the one! :)

steve - To my favorite guy at DYC. I love your beard. Never stop chasing Unicorns. Draw's Finest A-day Supreme. Love always Joann

Jenny - Mom. To my crazy friend. Thanks for all the fun times, all the help, all the understanding. "Born to be Alive" you are a legend in Lionville. I hope we will always be close. Remember all the crazy things we've done. The tard house, Hookers at Halloween. Rocky horror, the shore, etc. take care love always Joann

TIME HAS GONE It's FLEETING WAY LEAVING MEMORIES BEHIND. Cherish them my friends - Janet

TED

I MISS YOU!

J.

Mitchie - The calmest person at DYC. I will always treasure our talks. Remember your engagement + when you roomed with Janet ☺ Don't eat dessert! You were the best R.A. Keep in touch. Love, Joann

- A REAL MAN DOESN't HAVE to..
- BEEFCAKES
- BitFO
- BLACK PLASTIC... MAZOLA PARTY
- BURNING tiRES
- CHAINSAW
- DEAD ACTION
- DiDi WA DiDi
- Dog pile ON THE RABBit
- $18, let's go
- EYAS
- 40 MILE
- FUNKY, FUNKY I'M All FiXED UP
- GOOD JOB BY YOU
- HEY, let ME tELL YOU
- HEY, WE'll SEE YOU
- HINDC
- How you DOING
- I liKE KiDS
- IS THAT SO
- JUST BECAUSE you liKE FRANK SINATRA...
- MASSiVE
- MY THONGS BROKE
- #17
- OZONE
- PASTA FUNGU
- PASS THE CORN
- PERT NEAR
- REBUTTAL
- SIMPER WHILE...
- SIX PACK - SMEGMA
- SPARE ME
- SO LONG,
- STEINER
- SYNDROME
- STEAMING HEAP - COOLED TOOLS
- Tartar sauce face
- Then again maybe NOT!
- That ain't bad
- That woman is my wife, She's my whole life!
- THE USUAL
- The Captain
- 3:21 GOTTA RUN - WOMBAT
- We're outta Here - your Perogi
- WHO SHOT THE BUNNY!

FAT HELEN'S #1

GEORGE (C) SPUD (P) POOCH (LB) GARY (2B) Tom KIRK (SS) SALAMI (3B) Tom (LF) LYNN (CF) KEVIN (RF) PETTY (C) GREG (SF) DOLORES & NANCY (FANS)

Memories don't mean that much to me...

you make me Lizzie Miss Dizzie

MG

- If there is no wind row
- EMO CAT will always Be on the Prowl
- Thanks EMO for the Best year ever
- Love you Sue Senseei Mike

HAPPINESS IS A ✪ MOPAR

NO! It WAS BARDO

Rich - Meet me in one yr for a toast to Lake Archer. Bring scissors. Never forget C.S. my nuts roomie. Bif + Beer at Lionville. Love you lots Joann xoxo

LONG LIVE Cerebus the AARDVARK

E. S. S.

COOKE 2ND "Rainy Day Women"

Am, He's got shoulders!

Farewell Friends, OTTO

MR.

Any fool can write, but it takes a genius to make an index

Lyman Bagg

Abrams, Scott 119, 131, 186
Adams, Kevin 161, 190
Alexy, Krik 170, 178
Alpuche, Charles 73, 190
Antenucci, Robert 203
Arnold, David W. 152. 173, 206
Aubrey, Gail 168, 178, 228
Adams, Tom 174, 248, 249, 251

Bardsley, James 131, 186
Bartholomew, Jeffrey 98, 99, 101, 190
Bartholomew, Mark 126, 152, 210
Barr, Marlene 190
Bates, Ronald 117, 121, 168, 178
Beale, Mark 68, 117, 171, 174
Benyovszky, Sophie 190
Bergamo, Michael 73, 190
Bergen, Marie 117, 118, 128, 152, 206
Berlanda, Brian 138, 162, 206
Bieniakowski, Patricia 159, 257, 116, 178
Bippus, William 116, 162, 173, 174, 238
Borish, David 82, 210
Bossone, Carole 116, 117, 121, 168, 178, 228
Boyer, Donna 117, 121, 154, 178, 253
Boyle, Paul 163, 203
Brindisi, Paul 203
Brindley, Leah 186, 237
Bromberg, Stan 210
Brown, Terri
Burd, Cindy 162, 173, 180, 210
Burkert, Karen 123, 143, 200
Bushey, Nancy 123, 158, 200
Burke, Shane 210
Byrne, John 155, 162, 172, 211, 244, 257

Cansick, Peter 123, 156, 200
Cartwright, William 169, 174
Casey, Patricia 116, 121, 168, 179
Cassaro, Sebastian 142, 211
Chamelin, Ruthann 179
Choma, Catherine 116, 186, 247

Clarke, David 126, 156, 211, 257
Comerci, Nicholas 159, 179
Conlen, Michael 191
Conzelman, Ronald 211
Copley, Drew 165, 211
Cowher, Charles 82, 126, 152, 211
Cristin, Michael 212
Cunoe, Richard 130, 152, 212, 227, 238, 245, 254
Cunningham, Sheila 166, 179
Cybowski, Barbara 153, 173, 179
Cook, Donald 168

Dalrymple, Steven 152, 173, 179
Daniels, Sherry 122, 137, 179
Davies, Leslie 73, 191
DeAntonio, Frank 174
DeGhetto, Stephen 168, 174
DelGaiso, John 186
DellAngelo, Fred 153, 212
Demetriades, George 73, 191
DeNoma, John 157, 173, 175, 254
DiStefano, Grace 157, 172, 175
Dobies, Mark 73, 191
Dolan, Amanda 121, 180
Domagala, Terri Ann 191, 231
Donohue, Steven 175
Duckworth, David 212
Duffy, Brian 169, 165, 203
Dusman, Barbara 123, 164, 200
Dowd, Bernie 180

Edelstein, Loren 159, 212
Elser, Charles 191
Emerich, Brian 192
Engelke, William 175
Erdelsky, Gina 186, 253

Farrell, Athena 164, 187
Fekete, Timothy 117, 163, 175
Fillipo, Drew 117, 159, 187, 227, 237, 243, 244, 245
Fincke, Douglas 169, 206, 229
Fluck, Dennis 203
Francello, Thomas 213
Freeman, Cheryl Thomas 213
French, Patricia 198
Friday, Tracy 176
Frye, Dorothy 187
Fry, Deborah 169, 213
Funk, Holly 89, 121, 180

Gadd, Sharon 151, 192
Gangemi, Vincent 213
Garber, Sally 118, 119, 169, 206, 235
Gatti, Marcella 169, 180
Gay, Marjorie 143, 145, 154, 172, 180, 230
Geyer, David 213
Giglia, Michael 155, 206, 257
Gleason, Edward 171, 213
Goodson, Mark 176
Gowen, Victoria 192
Grabowski, Richard 187
Graff, Greg 214
Gratowski, Robert 164, 214
Grove, Beth Ann 123, 158, 200
Gruber, Donna 176
Guilfoy, Michael 163, 203
Gershkow, Jonathan 187
Gunther, Stephen 204
Gyurian, Joseph 207

Hawk, Joann 150, 157, 125, 214
Hadaway, Susan 121, 158, 180
Hahn, Judith 181
Hall, Gary 161, 170, 193
Hamilton, Andrew 161, 201
Hanna, Edward
Harper, Sally Ann 121, 181
Heintz, Elizabeth 104, 204
Heggs, Melvin 204
Heitz, Charles 125, 153, 163, 172, 214
Helbley, Helen 166, 181
Herge, Ralph 214, 228, 237
Herold, Thomas 207
Hertzog, Karen 297
Hill, Stephen 181
Hoffman, Wayne 214
Hoke, Michelle 107, 121, 166, 207, 253
Hole, Marcia 155, 215
Holmquist, H. Leonard 160, 204
Homesack, Stephen 181
Horn, Donald 160, 192
Horst, Mary Ann 76, 79, 165, 181
Hotchkiss, Roberta, Ann 182
Houpt, Thomas 73, 193
Howard, Allan 215
Huston, Mark 201

Ickinger, Catherine 116, 182

Jackson, Laurie 157, 173, 182
Jackson, Mark 182
Jaskowiak, Judith 215
Jones, Keith 138, 215
Johnson, Glenn 215

Kahrs, Elizabeth 154, 187
Keener, Philip 121, 159, 176
Kehoe, Thoas 94, 95, 150, 154, 193
Kelly, Hugh 68, 215
Kendus, Karen 151, 153, 172, 216, 227
Kenny, Thomas 73, 156, 193
King, Thomas 216
Kise, William 188
Kline, Dennis 169, 193
Knier, Henry 126, 165, 183, 254
Konopacki, Benjamin 216, 247
Kopple, Mark 168, 182
Kruckow, Janet 122, 124, 125, 130, 137, 162, 216, 236, 243, 267
Kubat, Robert 207
Kurnath, Albert 207

LaBrecque, Howard
Lake, Dianne 166, 176
Lawrence, Dale 193
Leed, Sue Ann 77, 79, 154, 216
Leshay, Anne 173, 208
Lockatell, Thomas 216
Lugar, Janice 188
Lyons, Mary 188
Lynch, Carl 68, 155, 217

McCarthy, Donald 68, 217, 264
McCue, Denise 208
McFeeley, Gerald 217
Mc Guire, Patricia 217
McMahon, Richard 193
McManiman, Michael 80, 132, 164, 217
Miller, Thomas 176
Mahoney, Robert 217
Malick, Mark 196
Marvel, Jennifer 194
Matthews, George
Matthews, Lynwood
Maurer, 204 David 208
Mesaros, David 198
Minor, Matthew 182
Moore, Joseph 201
Moran, James
Munz, Lynn 188
Murdough, Thomas 169, 218
Muroski, John 204
Murray, Noel 120, 122, 176, 235
Murphy, Kevin 208
Myers, Anne 126, 173, 188
Myron, Kenneth 155, 218
Mullen, Richard 194
Mondevergine, Michael 138, 139, 142, 194

Newton, Janette 144, 159, 180, 218
Nicholas, Jennifer 130, 160, 163, 172, 218
Niemann, Richard 168, 173, 218, 237
Nusbaum, Mark 219
Nystrand, Jan 89, 219

Oset, Jeffrey 160, 219

Palermo, Louis 188
Peacock, Jane 208
Pearson, Paul 98, 99, 100, 101, 126, 155, 170, 219, 236, 263
Pero, David 219
Persons, Daniel 84, 85, 172, 183, 257
Peterson, Deborah 150, 154, 219
Plichta, Harry 220
Patane, Brian 219
Pellington, Carl 126, 220
Poorman, Kenneth 121, 163, 172, 183, 184
Press, Jeffrey 183
Przekop, Robert 169, 183
Purcell, William 183
Pursell, John 220

Quartuccio, James 201

Raine, Randolph 205
Raab, Donna 176
Reilly, Nancy 177
Reiss, Debra 122, 220, 236, 243
Reustle, Michael
Robertson, Warren 73, 98, 99, 100, 101, 126, 194, 235
Romano, Bernadette 79, 112, 172, 183, 257
Romanowicz, Robert 120, 220, 245
Ruby, Timothy 177
Russell, Bryant 189

Salter, Janet 221, 240
Salicondro, Gregory 73, 156, 195
Saner, James 221
Saphos, Stephen 168, 195
Savo, Michael 202
Scales, Jay 195
Scarafile, Anne 121
Schultz, John 168, 189
Shafer, Todd 165, 177
Sheaffer, Cynthia 221
Sherrerd, Robin
Shinaly, Francis 221
Shirley, Elaine 120, 158, 177, 230, 244, 248, 249, 251
Siegele, Karl 184, 208
Siegler, John
Sillari, Peter 209
Smith, John 195
Smith, Howard 198
Snavely, Paul 195
Sobel, Michael 119, 153, 221
Solomons, Richard 161, 184
Sonday, Scott 198
Spare, Jonathan 196
Spencer, Myra 222

Staats, Kenneth 205
Stanwich, Beth 165, 222
Stark, John 209
Steiner, Joseph 209, 249
Stipp, Conrad 68, 184
Stolte, Aldo 196
Stone, Catharine 117, 160, 171, 205, 249
Sucharski, Kathleen 168, 171, 184
Sullivan, Michael 222
Sweet, Todd 153, 170, 222, 257, 265
Swenson, Richard 184
Sylvester, William 196
Symanski, Carolyn 209

Tanis, David 164
Tart, Laura 222
Taylor, Tina 123, 202
Tellman, Mary 116, 118, 189, 248
Teta, Linda 184
Theibault, Craig 68, 110, 109, 156, 223
Todd, Terrence 196
Townshend, Peter 165, 173, 218, 249, 254
Trimmer, Mark 162, 177
Truppi, Rosemarie 184, 185

Underwood, JoAnn 154, 173, 223, 227, 254
Urbanik, Edward 202

Vamos, Beatrix 196
Vandergrift, Robert 205
Vanechanos, Louis 166, 209
Vellucci, Frank 73, 197
Verduin, Craig 205
Vernachio, Thomas 117, 121, 172, 185
Vogel, Mary 121, 185

Wagner, Rodney 157
223
Wallace, Patricia 158, 185, 223
Walter, William 94, 95, 96, 97, 169, 185
Walters, Gary 73, 161, 197
Weiss, Karen 185
Welke, Constance 189
White, Annette 78, 79, 104, 105, 185
Widing, Lisa 157, 223
Wilkins, Glenn 168
Windholz, Diane 197
Winterbottom, Douglas 197
Wolfe, Brenda 77, 78, 90, 93, 202
Wollerton, Robert
Wyremski, Stephen 223
William, Gregg

Yazujian, James 73, 142, 197
Young, Russell 223

Zuy, David 189, 125

IMMORTALITY:
Do not stand at my grave and weep . .
I am not there. I do not sleep.
I am a thousand winds that blow,
I am the diamond glints on the snow.
I am the sunlight on ripened grain,
I am the gentle autumn rain.
When you awake in the morning's hush,
I am the swift unflinging rush of quiet
birds in circling flight.
I am the soft star-shine at night.
Do not stand at my grave and cry . . .
I am not there. I did not die.
(Author unknown)

Robert Goldsworthy

Parent Patrons

Stanley V. Adams
Charles & Pat Alexy
Mr. & Mrs. Rudy Alpuche
Mr. & Mrs. Ralph K. Arnold
Mr. & Mrs. Oscar A. Bachman*
W. Charles Bailey*
Mr. & Mrs. Glenn L. Baker
Mr. & Mrs. James Bardsley
William G. & Fay Barndt*
Mr. & Mrs. William H. Beale & Family
James & Joan Beck
Mrs. Irene Bergamo*
Mr. & Mrs. M. C. Boyle*
Mr. & Mrs. Saul Bradly
C. M. & Elizabeth Breining
Alexandere & Helene Bromberg*
Lorraine R. & Donald L. Brown
William L. Buchan
Mr. & Mrs. Richard Burd
Kathleen Caponigro
Mr. & Mrs. Anthony Casella
George & Gwen Ceniviva*
Michael J. & Louis M. Cesaro*
Gloria & Debra Chatulik*
Richard A. & Sally A. Ciocci*
Joseph J. & Ethel L. Cirotti
Edward & Gwendolyn Clawson
Mr. & Mrs. W. H. Clipman III*
Dr & Mrs. Edward W. Closson
George D. & Sue Combes
Richard L. & Dorothy E. Copley
Stephen G. & Sally K. Cromiak*
Gene & Doris Cuneo
Edward T. & Dorothy J. Cunliffe*
William Dagostin*
Joseph Jr. & Judith Dell*
Mr. & Mrs. George Demetriades
Alfred E. & G. June DeMott*
Paul & Jeannine J. Denzler
Ella J. DiPete*
Catherine Distefano*
Sarah K. & Stanley W. Doe*
Mr. & Mrs. Thomas Domagala*
F. J. Dougherty*
Orville L. & Rita H. Douglas*
Elizabeth C. Draper
Mr. & Mrs. William G. Elser*
Mr. & Mrs. Larry Emerich
Wesley Emmons
Mr. & Mrs. William C. Engelke Jr.
Emil & Gina Erdelsky*
Robert E. & Patricia N. Fitch*
Dr. & Mrs. Morris S. Fabian
Robert F. Frasco*
Mrs. Gail Friday*
Samuel R. & Patricia H. Fry*
Mr. & Mrs. Thomas Fuimarello*
Mr. & Mrs. Roger Funk
Mr. & Mrs. Charles Galley Jr.*
Vincent S. & Angie S. Gangemi
Mr. & Mrs. Harold J. Garber*
Samuel & Marjorie Gay*
Ronald W. & Margaret M. German*
Mr. & Mrs. Raymond Gill
Alfred Giuliani
John F. Grontkowski
Mr. & Mrs. Delbert Guilfoy
Mr. & Mrs. Donald F. Gunther
William Hadaway
Thomas E. & Anne S. Hall
Norris L. Hamner*
Mr. & Mrs. Peter J. Hand Jr.*
Mr. & Mrs. Max Hanning Jr.*
Daniel A. & Ann S. Hansen
Mrs. William Hardesty
Robert J. Harper
Mr. & Mrs. Robert Hartung
David G. & Edith S. Heckle
Earl & Theresa Hamilton
Ellis F. & Marie A. Herbert
Joseph & Mary Hertig*
Herman J. & Susan Marie Heuneman*
John A. & Mary S. Hill*
Eugene & Sylvia Hoffman*
Frederick J. & Mary D. Hofman*
William W. & Ellen Holderer*
Richard E. & Elfriede Holmes*
Mr. & Mrs. John M. Hoke*
Mr. & Mrs. Donald Horn*
Harold G. & Lois J. Horn
Mr. & Mrs. Laurence E. Horning*
Mr. & Mrs. Walter K. Horst
David R. & Sandra J. Horveath*
Thomas A. & Angela C. Houpt*
Suzanne F. Hunter
Lewis L. Immerman MD*
Mr. & Mrs. William R. Jennings*
Mr. & Mrs. Hal S. Jones
Edward M. Joyce
Robert F. & Eveyn P. Karhs
Donald J. Kaiser*
Gerald R. & Barbara J. Kelsh
Mr. Charles Kerner
Mr. & Mrs. John F. King*
Mr. & Mrs. W. Kent Kise Jr.
Henry L. Knier Sr.*
Mr. & Mrs. Benjamin Konopacki*
Martin & Ingelborg Kress*
Rev. & Mrs. Walter E. Kruckow
Mr. & Mrs. Salvatore J. La Corte*
L. H. Laubach*
Peter A. & Theresa J. Lockatell
John J. Lucas
Charles & Lucille Luberger*
Dr. & Mrs. Robert J. Lynden*
Louis J. & Irene R. Lynn
Mr. & Mrs. Edward Mackie
Mr. & Mrs. Howard F. Mark & Family*
Carol A. & Laewrence C. Marr
Robert S. Martin DDS.
Donald & Doris Marsh
Stanley W. Marvel*
Esther B. Matthews
Vincent J. & Margaret Matula*
Mr. & Mrs. J. H. Mason
Walter E. & Dorothy Meany*
John Melora*
John M. & Maryann Mesaros
Mrs. A. Miller
Robert F. & Carolyn Miltner*
Kate Moser*
Mr. & Mrs. H. C. Molzon*
Mr. & Mrs. Charles L. Murdough*
Henry & Claire Murphy*
Mr. & Mrs. Robert Muschal
Mr. & Mrs. Harry Nehoda*
Edmund Newton Jr.*
Stephen J. & Betty E. Nichols
Mr. & Mrs. Robert C. Norcross
Mrs. Robert Nystrand*
Mr. & Mrs. Walter R. Oset
Mr. & Mrs. Louis E. Palermo
Dr. & Mrs. Wesley Perusek*
Dr. & Mrs. Vincent B. Pica
Mr. & Mrs. H. Plichta
Henry & Bernice Poage*
Stanley & Marianne Porambo
Mr. & Mrs. Joseph Przekop*
Mr. & Mrs. John Pursell Sr.
Mr. & Mrs. Joseph M. Radasky*
Mrs. Raymond Ranelli
Charles Rasbach*
Frank L. Reed Jr.
David & Nancy Reeder
Mr. & Mrs. Raymond Rishel
Thomas & Barbara Robertello*
Mr. & Mrs. Joseph B. Rogers III*
Mr. & Mrs. Bernhard W. Romberg
Joseph J. Rossi
Mr. & Mrs. Walter Roset
Mr. & Mrs. Robert A. Roth
Mr. & Mrs. Joseph E. Ruby Jr.*
Richard & Betty Rutherford*
Al & Phyllis Sanguiliano*
Mr. & Mrs. Philip Sargent
Jane Schoen
Marie D. Schnetzer
Francis J. Shinaly*
Mr. & Mrs. H. D. Shirley
Mrs. M. Sillari*
Mr. & Mrs. Elliott F. Smith
Mr. & Mrs. William W. Smith*
Mr. & Mrs. Robert H. Snavely
Mr. & Mrs. Irving A. Sobel
John M. & Dorothy A. Sondey*
W. Paul & Carol E. Somers*
Edward & Elizabeth Sosienski
William A. Spare*
Mr. & Mrs. F. L. Spiecker Jr.
Wayne A. Stainbrook*
Mr. & Mrs. Anthony Stajnrajh*
Mr. & Mrs. John Stanivich*
Joseph A. & Frances J. Steiner
Richard H. Stever DPM.
Conrad E. Stipp.*

Adriana P. Stolte MD.*
Walter E. Sucharski*
James R. & Sandra Swan*
Dr. & Mrs. Richard T. Sweet
Mr. & Mrs. Richard Swenson*
Mr. & Mrs. Theodore E. Symanski
Mr. & Mrs. Thomas P. Tanis*
Mr. & Mrs. John Teahan*
Andrew L. Timmins*
Mr. & Mrs. Donald Trimmer*
Mr. & Mrs. Joseph J. Theibault Jr.
Erna C. Townshend
James F. & Marylou Trelter
Ronald L. & Yvonne G. Trostle*
Joseph E. & Helene Turner*
William E. & Virginia H. Turner
Mr. & Mrs. Richard Underwood
Mr. & Mrs. John Urban & Family*
Mr. & Mrs. Edward Urbanik
The Wajda Family*
Thomas A. Wallace
Dr. & Mrs. William Walters*
Mr. & Mrs. Charles Wahiak
Howard F. & Sara M. Warner
John & Inez J. Wataha*
Marcia & Sid Wienberg
Bernard & Annette Weinstein
Joseph & Jean Weisbecker*
John L. & June E. Werner
Donald P. & Naomi L. Westover
Mr. & Mrs. Philip Widing*
Mr. & Mrs. R. Williamson*
Mr. & Mrs. Francis H. Wolfe*
Mr. & Mrs. William J. Wojcik
Cornucopia patrons marked with a star

The frightening fact about heredity and environment is that we parents provide both.
Notebook of a printer

Excavating-Grading-Paving

P.S. STAUFFER & SONS, INC

Silver Brook Farm

Willow Grove, Pa 19090

Phone: OL9-0885

201-694-6157

HALEDON NURSERIES

Evergreens, Shade Trees, Shrubs

262 VALLEY ROAD
WAYNE, N.J. 07470

CARL J. QUAZZA-
CLASS OF '77

MB MAGARGEE BROTHERS, Inc.

Painting & Paperhanging

VI 9-0950

525 Armstrong Street
Philadelphia, PA. 19144

ep

early printing

329 south main street
doylestown, pa 18901

215/345-0810 • 215/249-0722

You're always number one

FRANK R. REDINGTON
Assistant Vice President

MONUMENT SQUARE
Doylestown, PA. 18901

CONTINENTAL BANK MEMBER FDIC

Specialist in Home Comfort
Leader in Conservation

We Do It All!

SALES SERVICE INSTALLATION

BLUERAY SYSTEM

HEAT PUMP

GAS HEATING

sinkler inc.

650 Knowles Avenue
Southampton, Pa. 18966

FLAME RETENTION BURNER

CLOCK THERMOSTAT

ENERTROL FUEL SAVING CONTROL

Fuel Oil — Oil Heat — Air Conditioning

357-7100
343-1050

CALL TODAY

493-2901
659-3016

Our best Interest is in your account

PERKA

QUAKER AN

SOUDERTON

PLUMSTEAD

CHALFONT

COYLESTOWN

DUBLIN

TREVOSE

NEW HOPE

*offers 24-hour banking

Bucks County Bank
AND TRUST COMPANY
Helping you change things for the better.

you're on top with
1570AM
1570AM
1570AM

The Most Information And The Best Music!

Aggies Sports Coverage . . .

School Closing Information

And More!

1570 AM
WBUX

PSFS®
THE SAVER'S BANK

Member FDIC

We can help you make it.™

TM © 1980 PSFS

We Wish You Much Success

POLEY LANDSCAPE

Design Engineers

Horsham, Pennsylvania

NEW HOPE REFRIGERATION

348-8857

Commercial Sales & Service
Walk-in Reach-in
Ice Machines
Air Conditioners

YOUR Independent Insurance AGENT SERVES YOU FIRST

BM & E

BEAN, MASON & EYER, INC.

. . . where insurance is assurance of protection
42 Shewell Ave., Doylestown, Pa. 18901 215-348-8141
713 West Main Street, Lansdale, Pa. 19446 215-855-6841

Alumni Sponsors

Dan Broder	Class 1927
Donald B. Devlin	Class 1969
Joe Jolof (formally Jolofsky)	Class 1939
Harry Krisher	Class 1922
Burton L. Klein	Class 1924
Irving Duke Koltnow	Class 1929
David J. Howard	Class 1971
Nate Moser	Class 1932
Jeff Shearer	Class 1980
M. R. Parkes	Class 1965
Barbara A. Petty	Class 1980
Robin L. Turner	Class 1979
Mrs Debrah Coleman Wallner	Class 1974

CLASS OF '81

AND
WELCOME
TO THE
ALUMNI ASSOCIATION

HENRY A. SUMNER '76
DIRECTOR OF ALUMNI AFFAIRS

BUSINESS SPONSERS

BARB-LIN CARPETS, INC.
640 N. Main St. Doylestown, PA.

C.J. WONSIDLER BROS. (Allis-Chalmers)
R.D. 1 Trumbauersville Rd. Quakertown PA.

DOYLESTOWN LUMBER AND MILLWORK CO.
Rt. 611 Cross Keys Doylestown, PA.

FRATER'S ELECTRIC SERVICE, INC.
32 Union St. Doylestown, PA.

HAPP CONTRACTORS, INC.
Ashland + Washington Sts., Doylestown, PA.

KENNY'S NEWS AGENCY AND BOOKSTORE
17 West State St., Doylestown PA.

WOODSON PHARMACY INC.
Main + State Sts., Doylestown, PA.

CONGRATULATIONS AND FAREWELL FROM THE 1981 YEARBOOK STAFF

The year is closed, the record made
The last deed done, the last word said
The memory alone remains
Of all its joys, its griefs, its gains.
And now with purpose full and clear
We turn to meet another year.

Robert Browning

HUNTINGDON VALLEY
SHOPPING CENTER
ROCKLEDGE,
PA. 19111
(215) 947-5965
(215) 364 3444

22-28
SOUTH MAIN ST.
DOYLESTOWN,
PA. 18901
(215) 348-5689
(215) 343-1117

SUMMIT SQUARE SHOPPING CENTER
(NEWTOWN) LANGHORNE, PA. 19047 (215) 968-0440-41

COUNTY LINEN CENTER
JACK STERNTHAL & SONS